foncière de l'érable

LES NOUVELLES SYLPHIDES

RdC

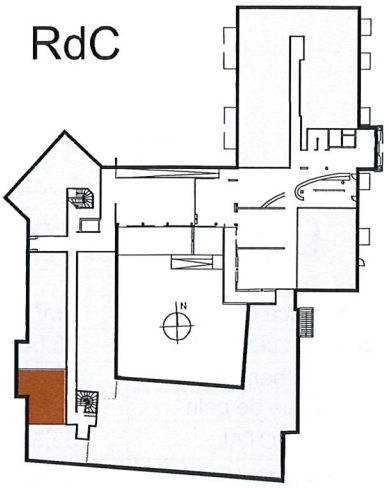

Logement 016

Surface habitable	m²
Séjour, cuisine, entrée	27,85
Chambre	12,40
Salle de bain	6,45
TOTAL	46.70

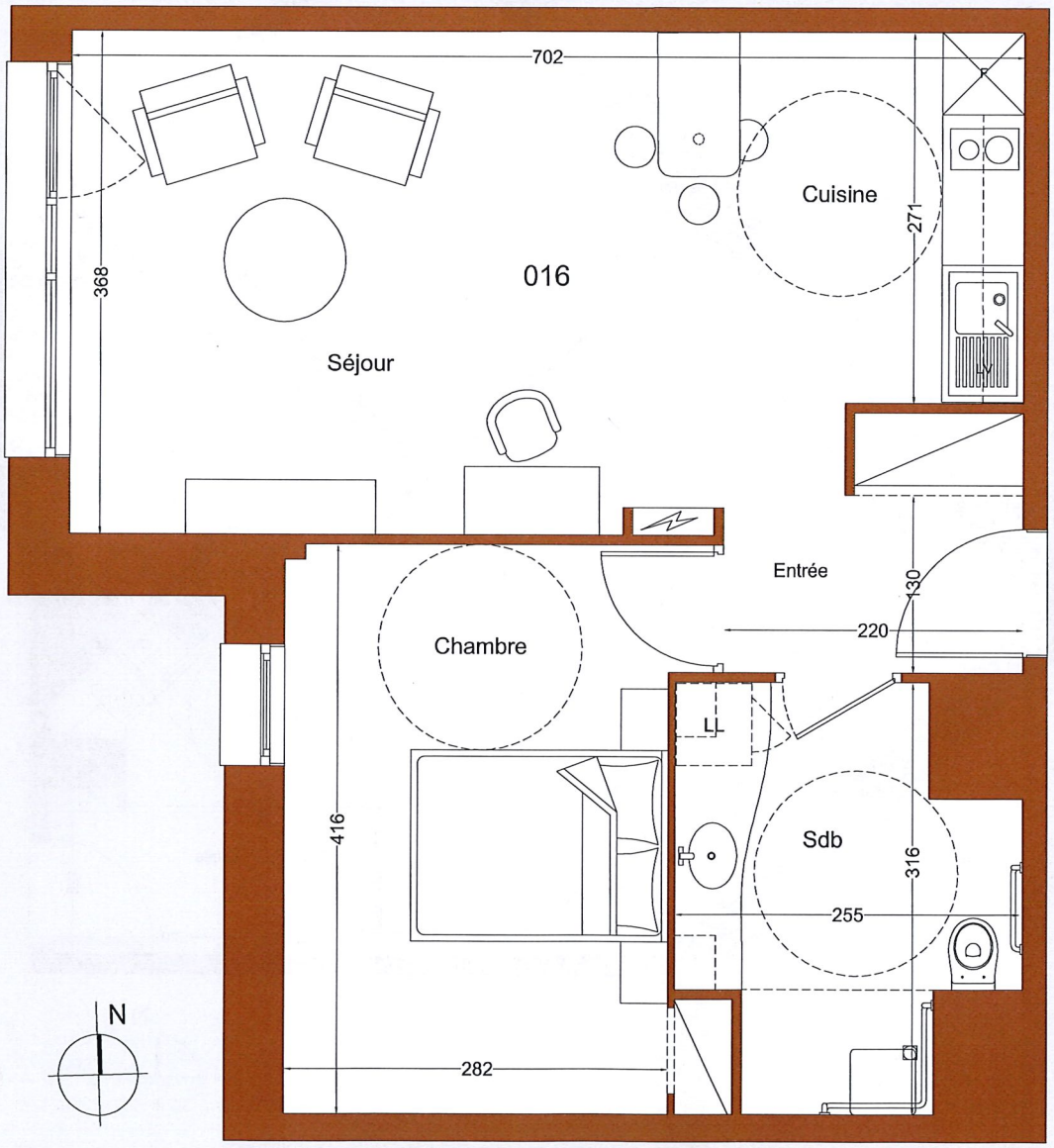

foncière de l'érable

LES NOUVELLES SYLPHIDES

R+1

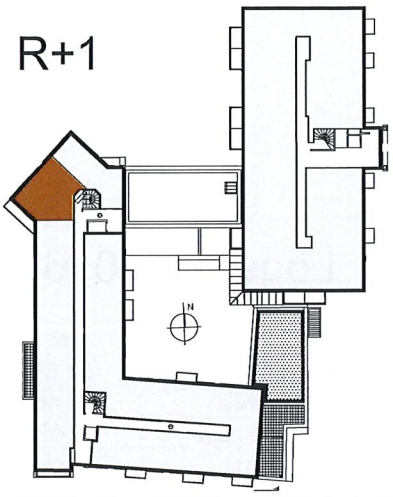

Logement 112	
Surface habitable	m²
Séjour, cuisine, entrée	33,65
Chambre	13,15
Salle de bain	5,50
TOTAL	52.30
Balcon (su)	7.25

foncière de l'érable

LES NOUVELLES SYLPHIDES

R+1

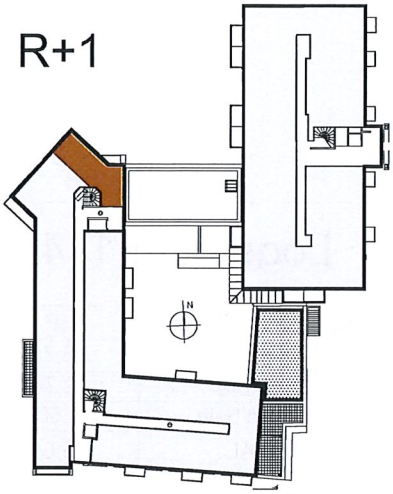

Logement 113

Surface habitable	m²
Séjour, cuisine, entrée	25,52
Chambre	12,80
Salle de bain	6,86
TOTAL	45.18
Balcon (su)	2.55

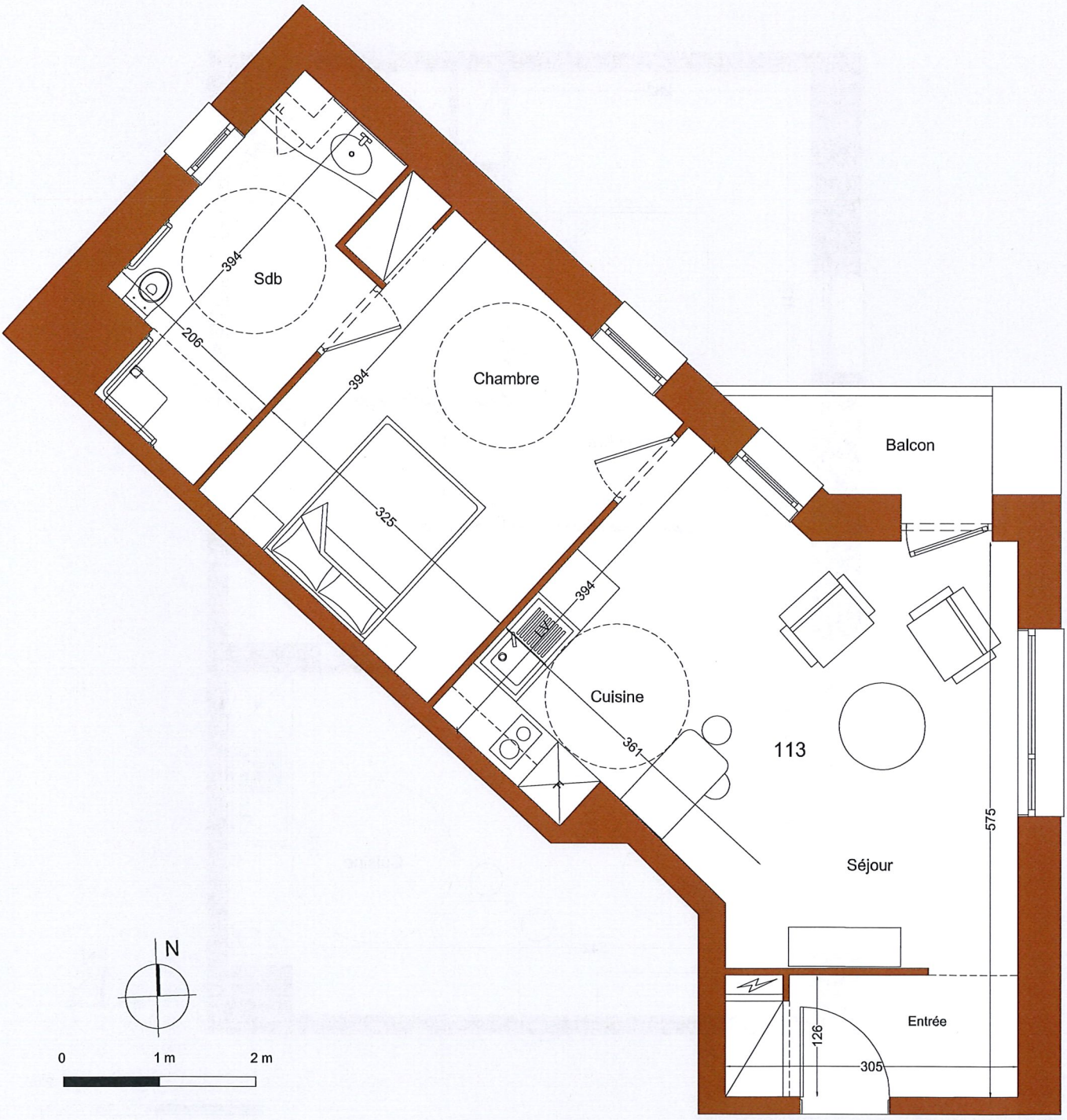

foncière de l'érable

LES NOUVELLES SYLPHIDES

R+1

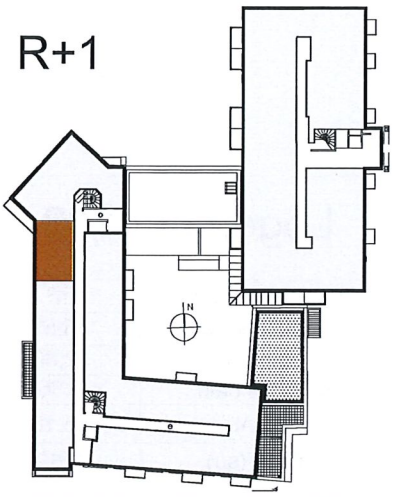

Logement 114

Surface habitable	m²
Séjour, cuisine, entrée	25,70
Chambre	12,75
Salle de bain	6,60
TOTAL	45.05

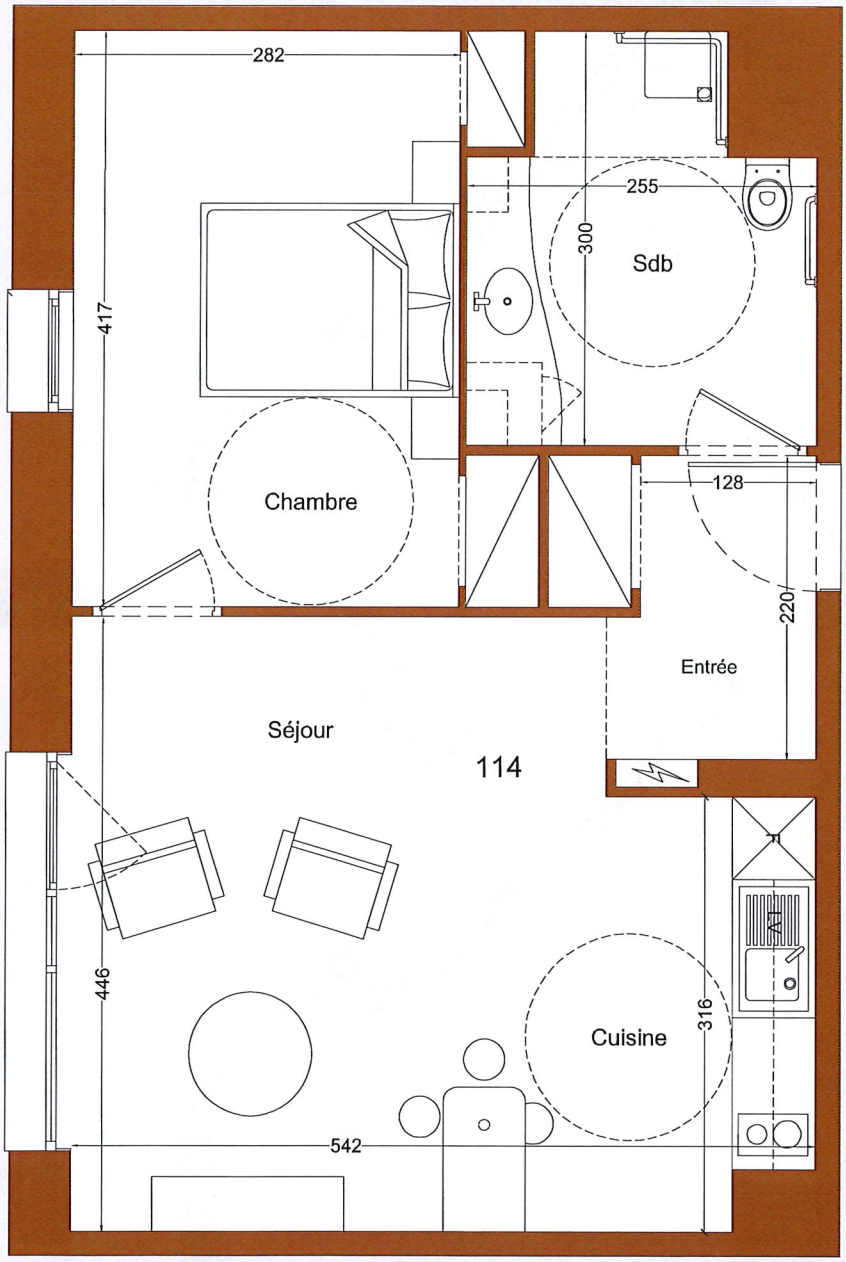

0 1 m 2 m

foncière de l'érable

LES NOUVELLES SYLPHIDES

R+1

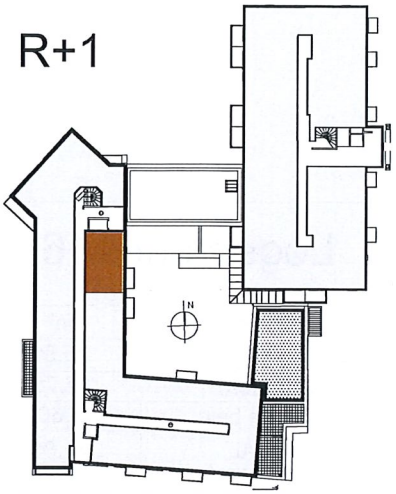

Logement 115

Surface habitable	m²
Séjour, cuisine, entrée	25,70
Chambre	12,75
Salle de bain	6,60
TOTAL	45.05
Balcon (su)	3.85

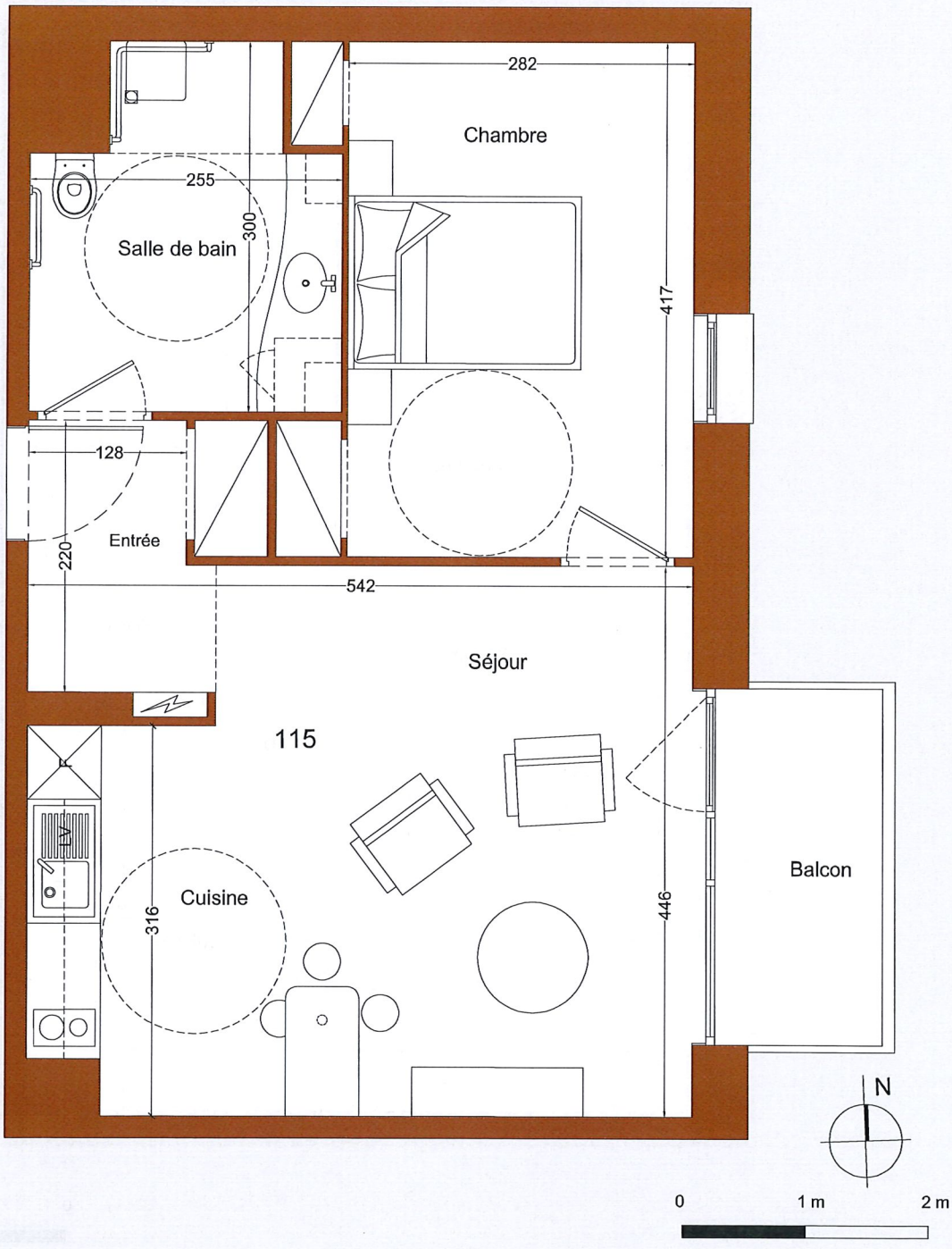

foncière de l'érable

LES NOUVELLES SYLPHIDES

R+1

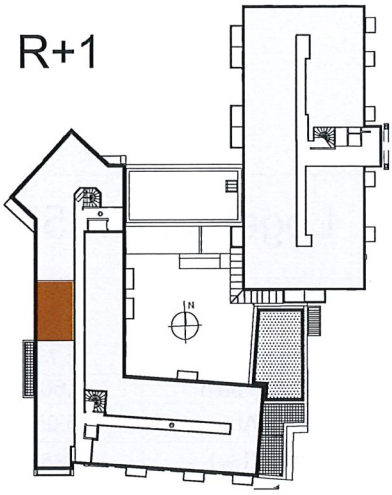

Logement 116

Surface habitable	m²
Séjour, cuisine, entrée	25,50
Chambre	12,75
Salle de bain	6,60
TOTAL	44.85

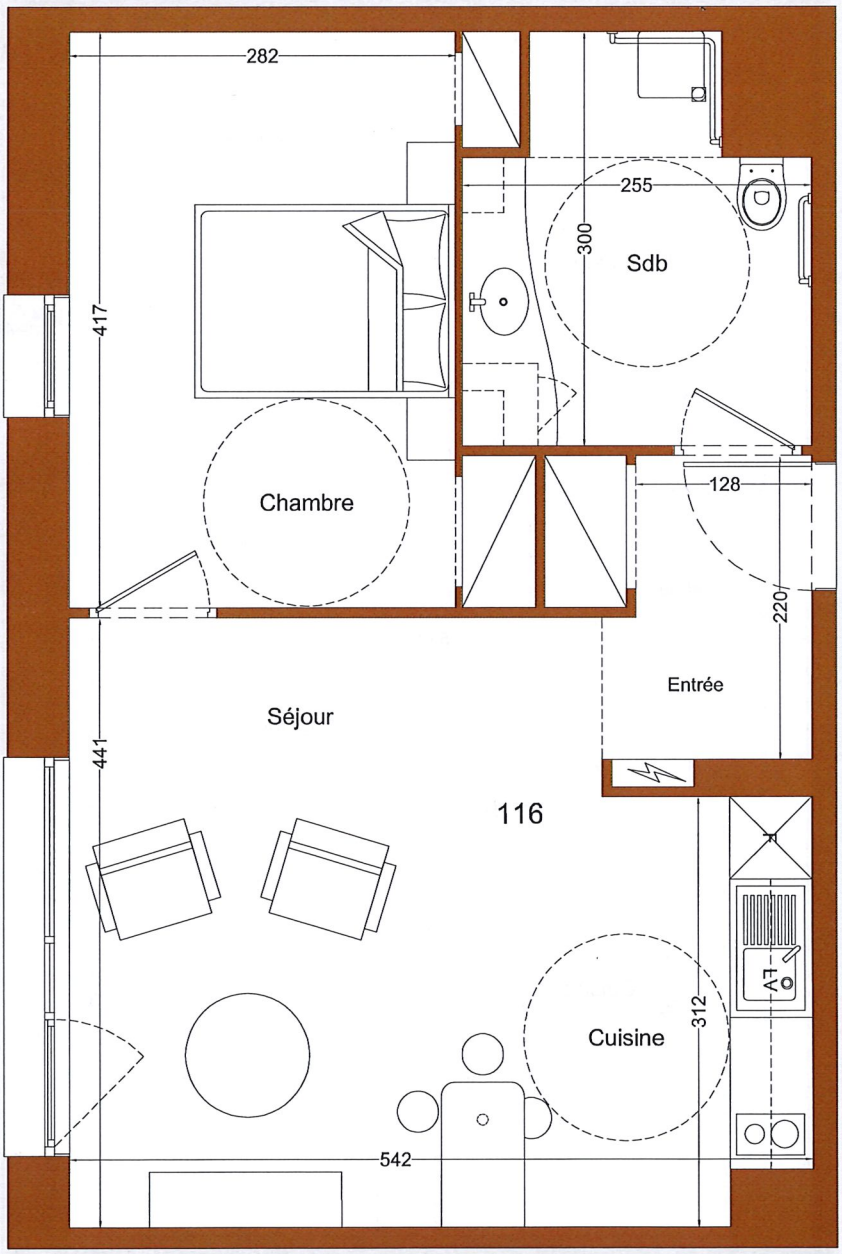

foncière de l'érable

LES NOUVELLES SYLPHIDES

R+1

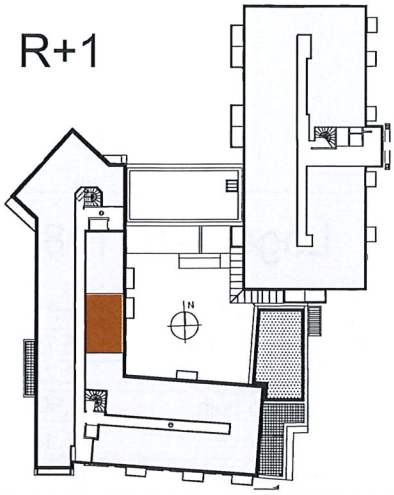

Logement 117

Surface habitable	m²
Séjour, cuisine, entrée	25,00
Chambre	12,75
Salle de bain	6,60
TOTAL	44.35
Balcon (su)	3.85

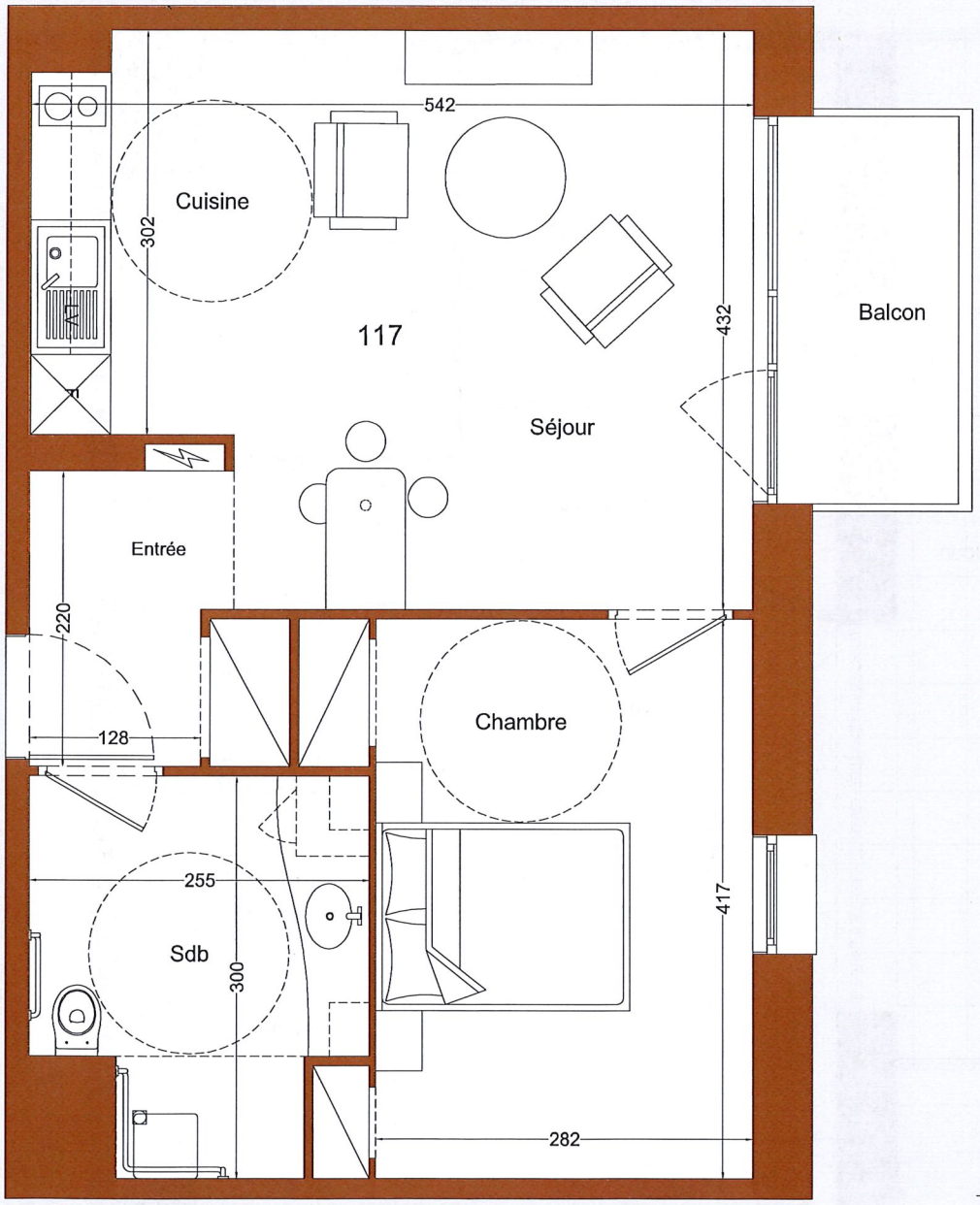

0 1 m 2 m

foncière de l'érable

LES NOUVELLES SYLPHIDES

R+1

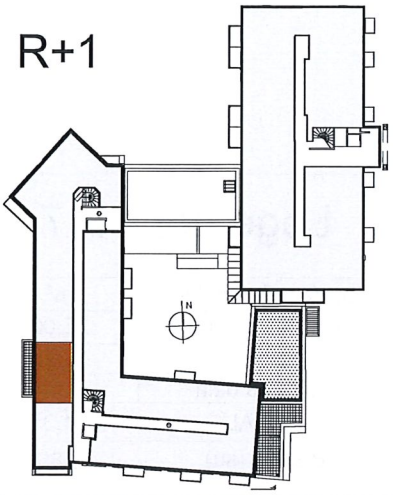

Logement 118

Surface habitable	m²
Séjour, cuisine, entrée	25,75
Chambre	12,75
Salle de bain	6,60
TOTAL	45.10
Balcon (su)	10.20

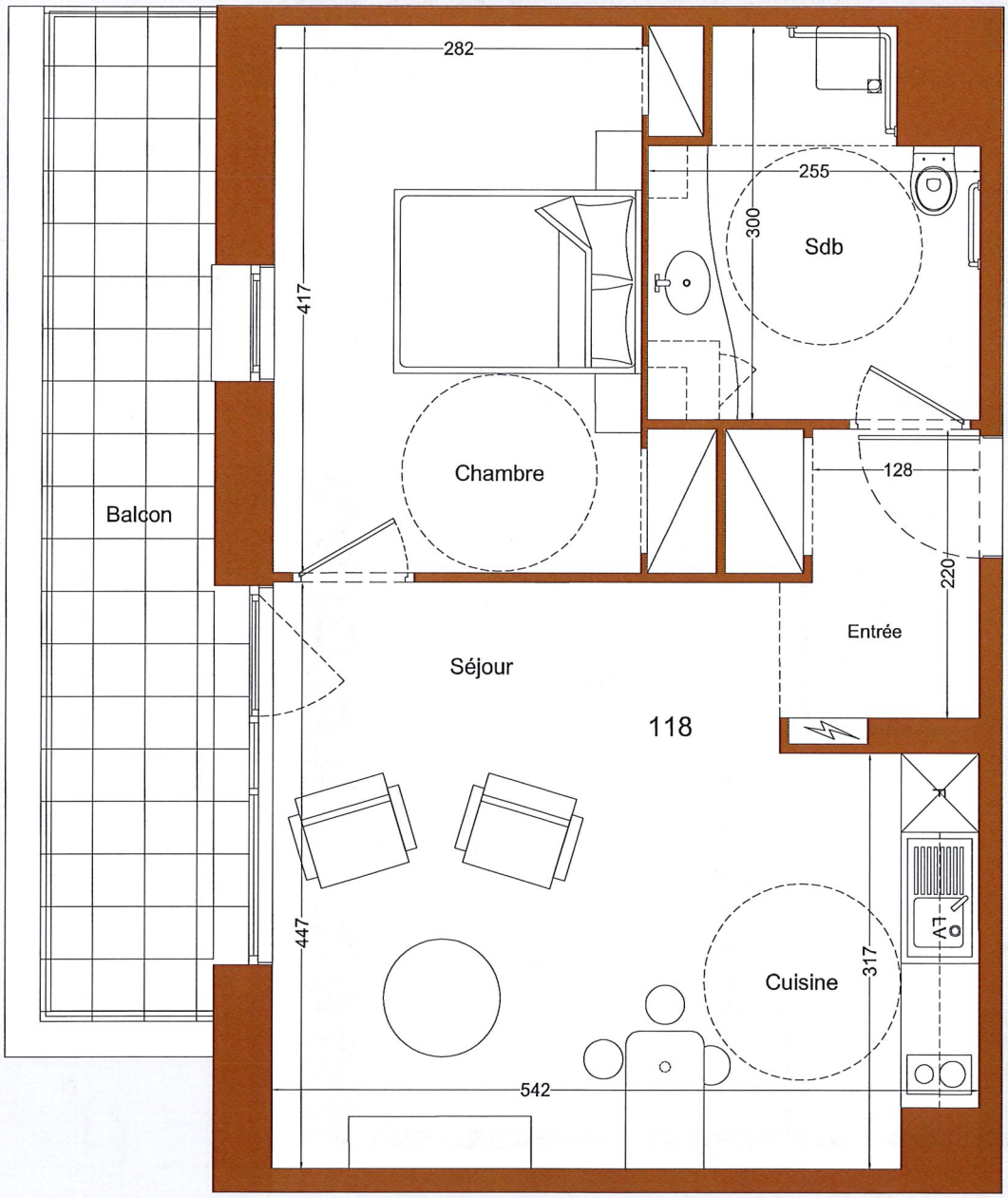

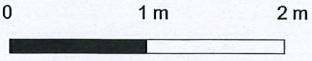

foncière de l'érable

LES NOUVELLES SYLPHIDES

R+1

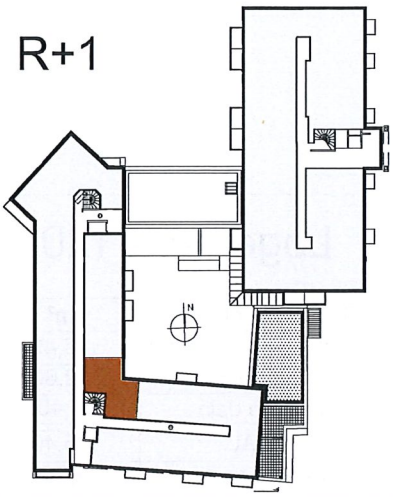

Logement 119, R+1

Surface habitable	m²
Séjour, cuisine, entrée	25,05
Chambre	11,93
Salle de bain	5,70
Rangement	2,75
TOTAL	45.43

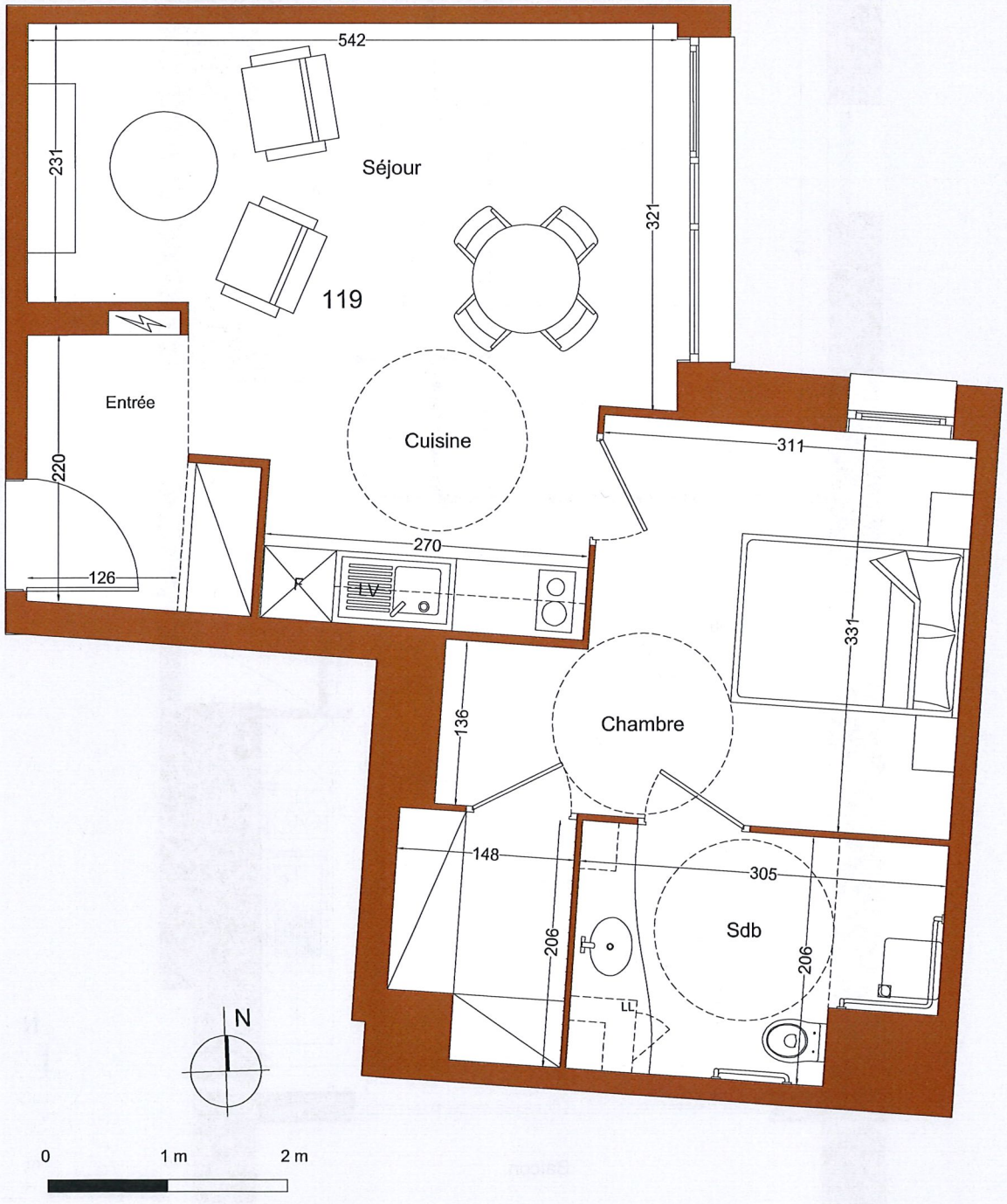

foncière de l'érable

LES NOUVELLES SYLPHIDES

R+1

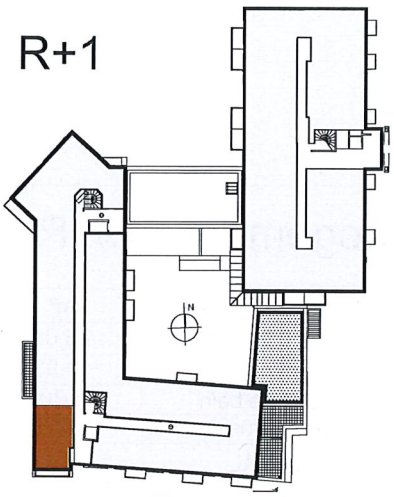

Logement 120

Surface habitable	m²
Séjour, cuisine, entrée	26,40
Chambre	12,60
Salle de bain	6,40
TOTAL	45.40
Balcon (su)	3.75

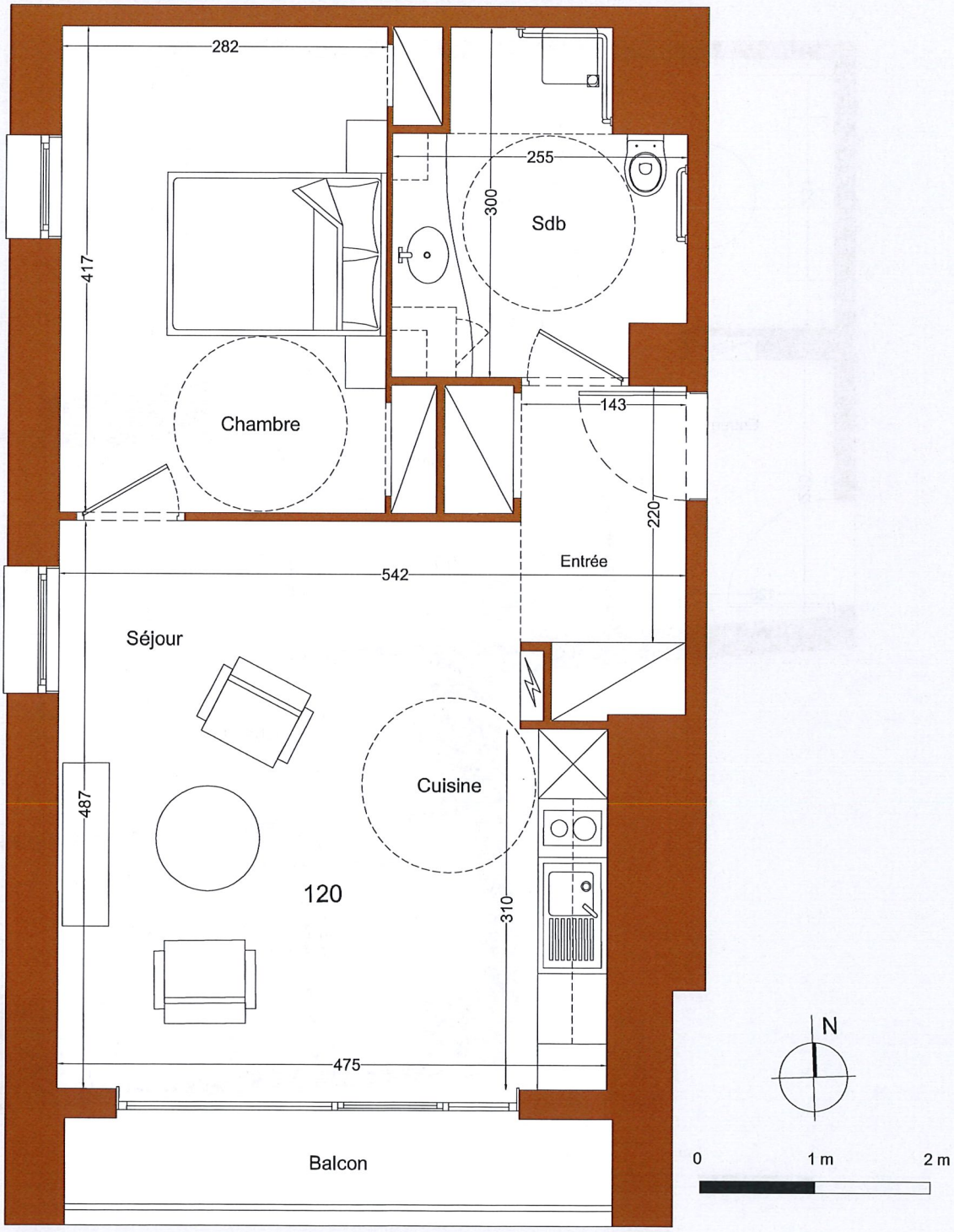

foncière de l'érable

LES NOUVELLES SYLPHIDES

R+1

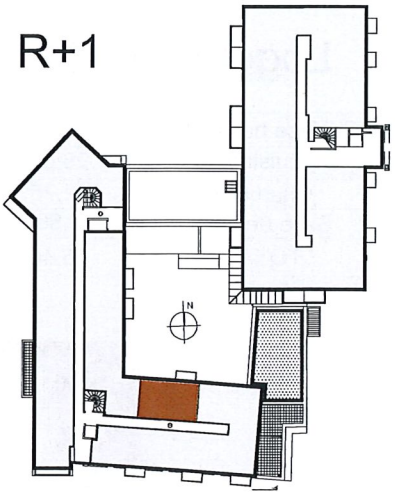

Logement 121

Surface habitable	m²
Séjour, cuisine, entrée	25,55
Chambre	13,50
Salle de bain	6,30
TOTAL	45.35
Balcon (su)	3.85

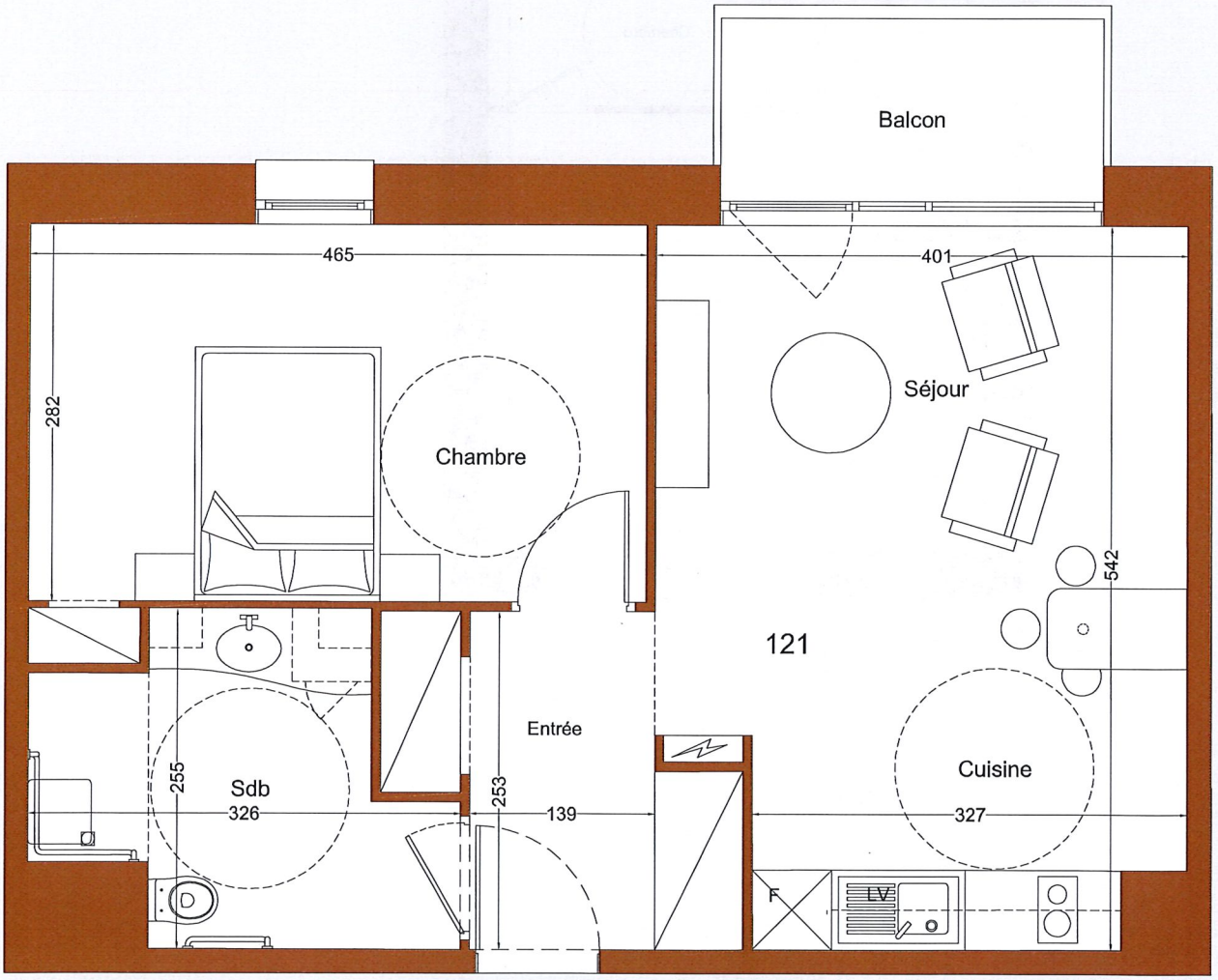

0 1 m 2 m

Logement 123	
Surface habitable	m²
Séjour, cuisine, entrée	26,05
Chambre	12,75
Salle de bain	6,60
TOTAL	45.40

foncière de l'érable

LES NOUVELLES SYLPHIDES

R+1

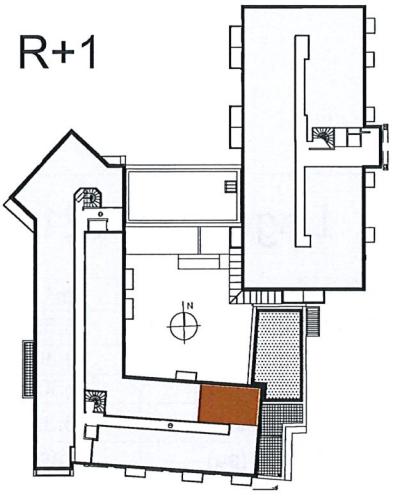

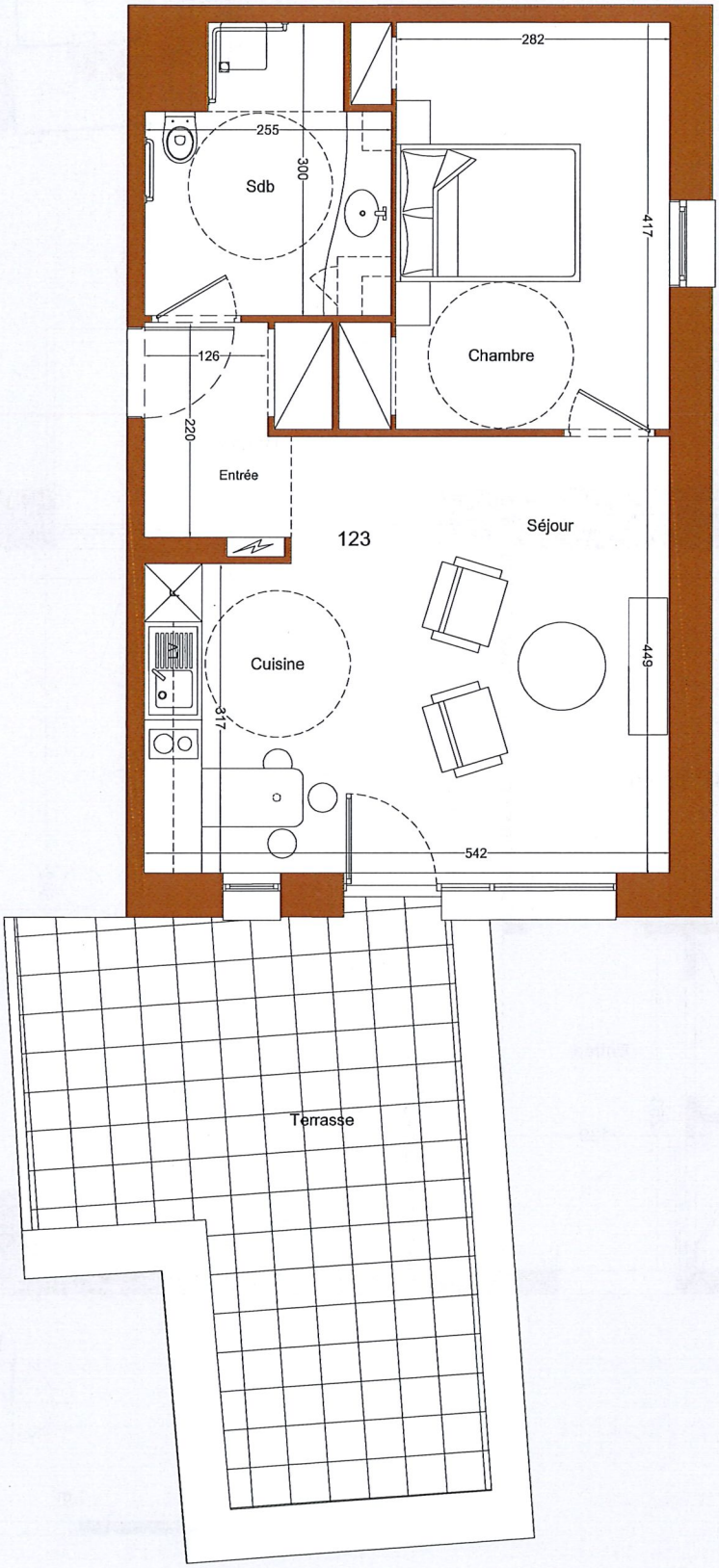

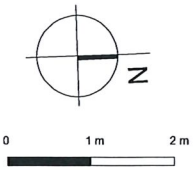

foncière de l'érable

LES NOUVELLES SYLPHIDES

R+1

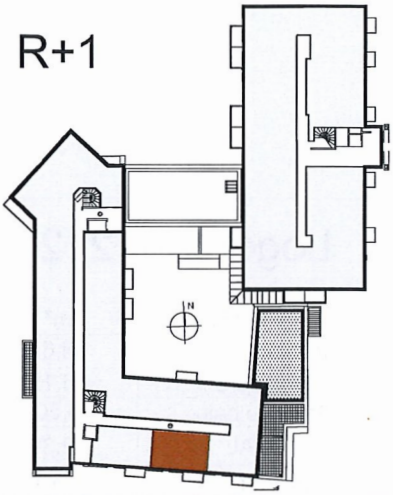

Logement 124

Surface habitable	m²
Séjour, cuisine, entrée	23,05
Chambre	14,30
Salle de bain	5,55
TOTAL	42.90
Balcon (su)	3.85

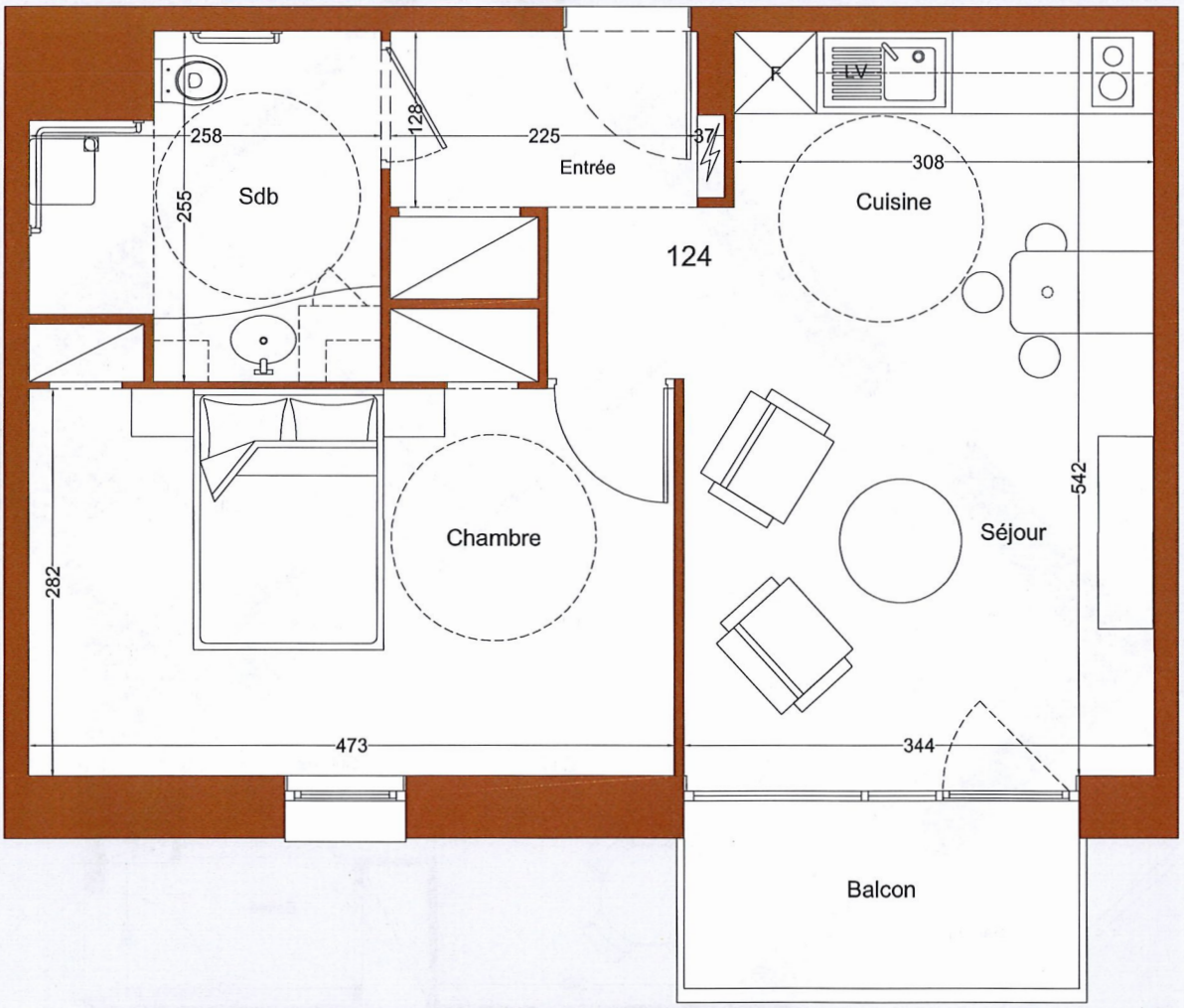

0 1 m 2 m

foncière de l'érable

LES NOUVELLES SYLPHIDES

R+2

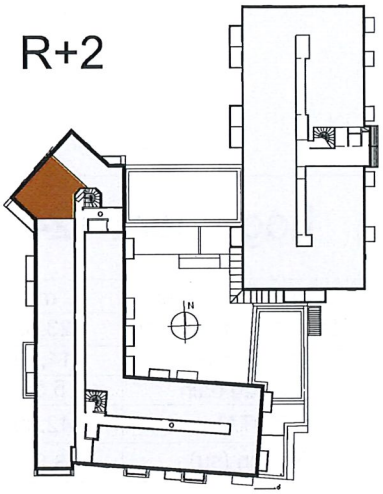

Logement 212

Surface habitable	m²
Séjour, cuisine, entrée	33,65
Chambre	13,15
Salle de bain	5,50
TOTAL	52.30
Balcon (su)	7.10

foncière de l'érable

LES NOUVELLES SYLPHIDES

R+2

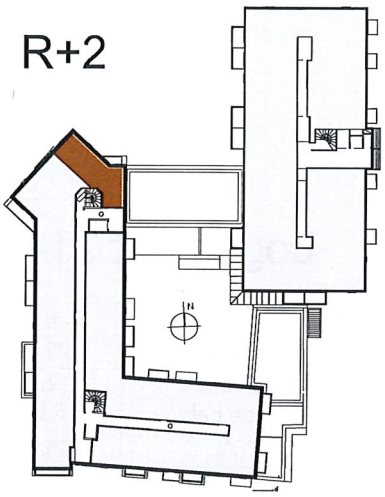

Logement 213

Surface habitable	m²
Séjour, cuisine, entrée	25,50
Chambre	12,80
Salle de bain	6,85
TOTAL	45.15

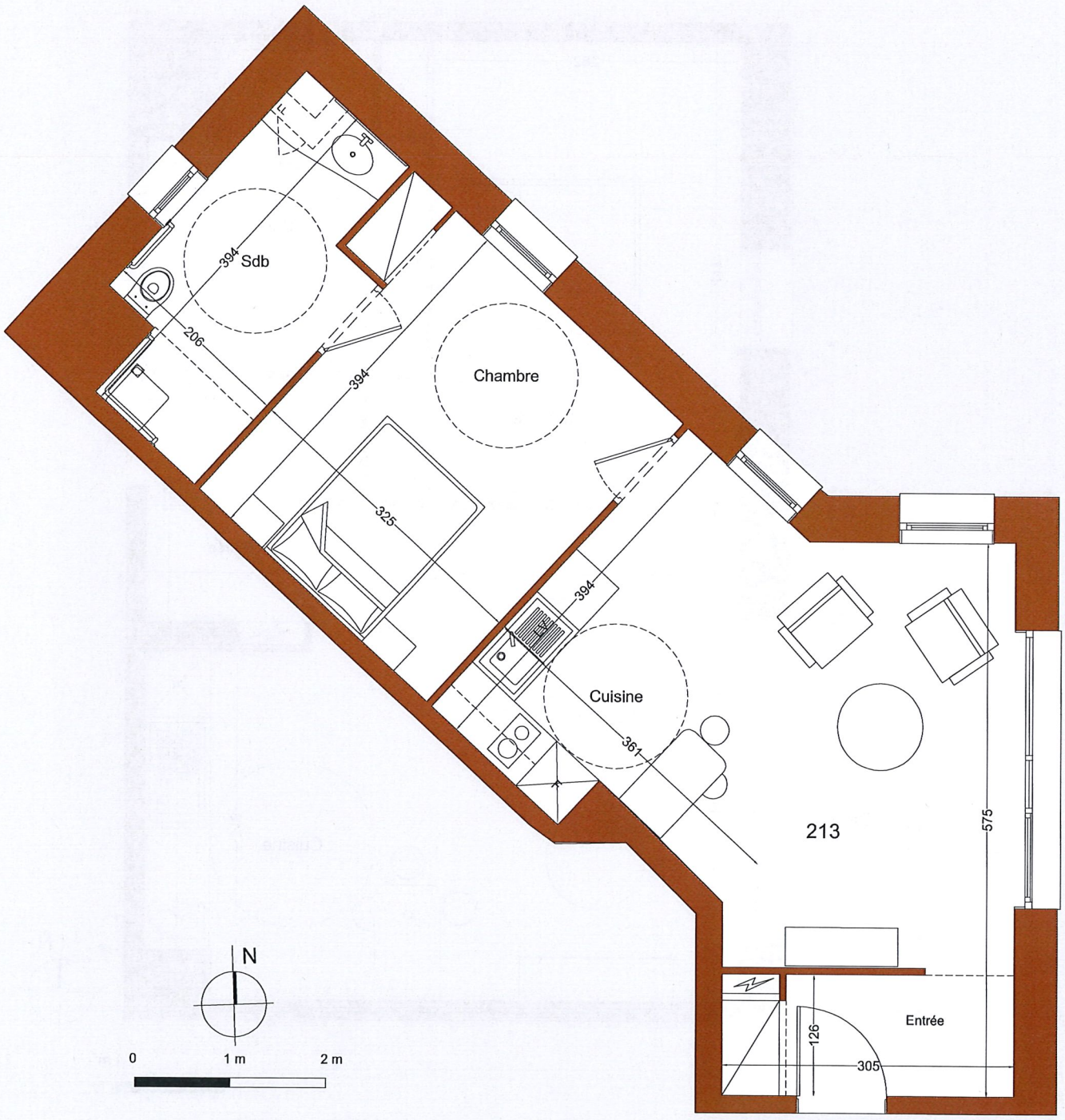

foncière de l'érable

LES NOUVELLES SYLPHIDES

R+2

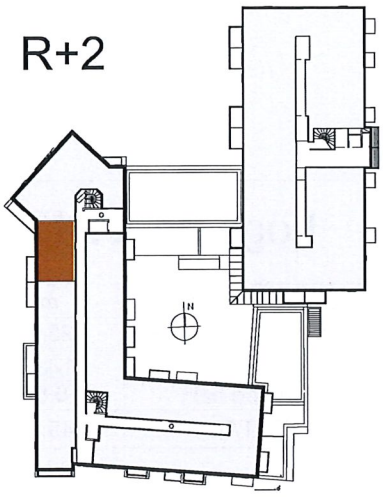

Logement 214

Surface habitable	m²
Séjour, cuisine, entrée	25,70
Chambre	12,75
Salle de bain	6,60
TOTAL	45.05
Balcon (su)	4.60

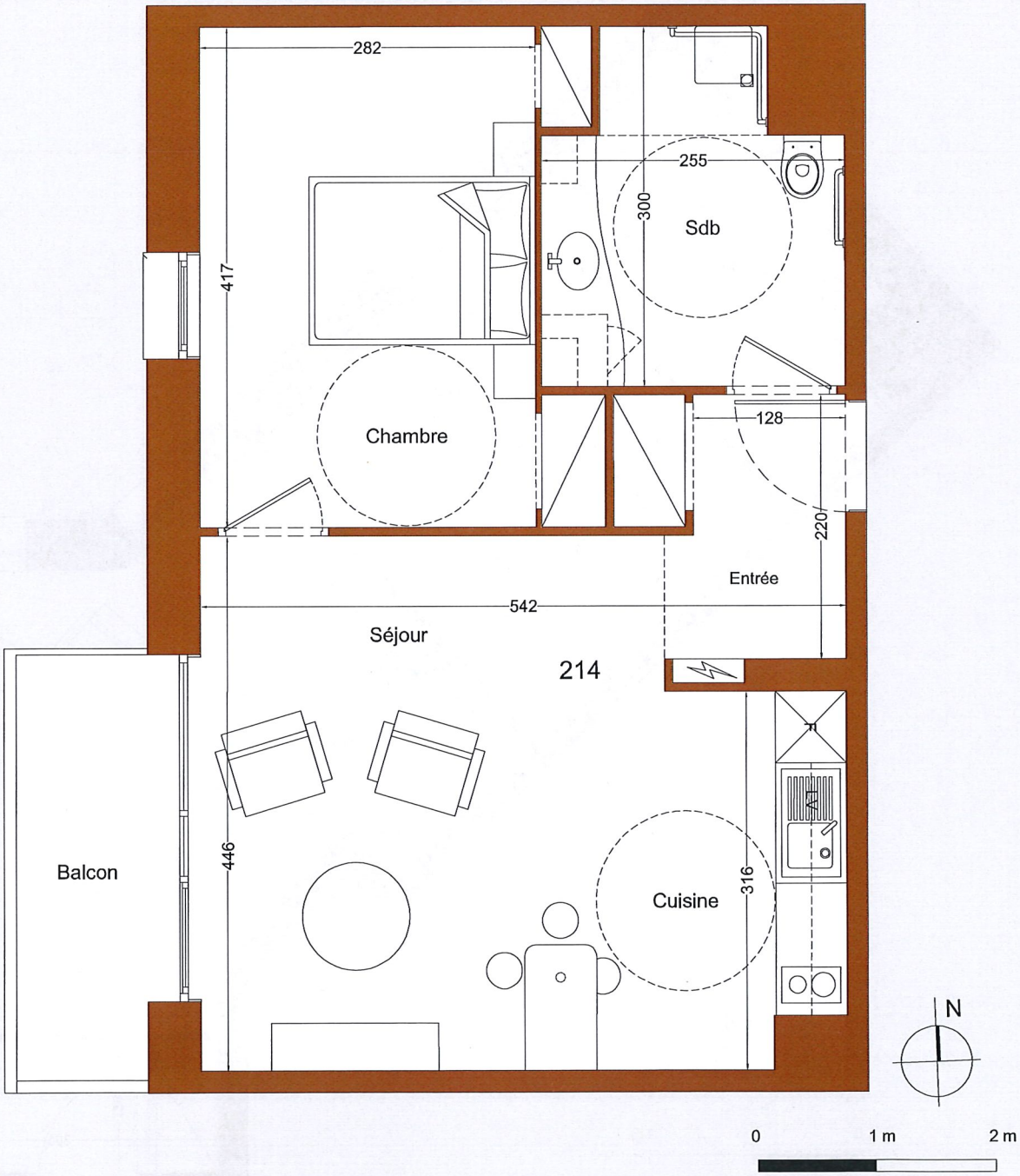

foncière de l'érable

LES NOUVELLES SYLPHIDES

R+2

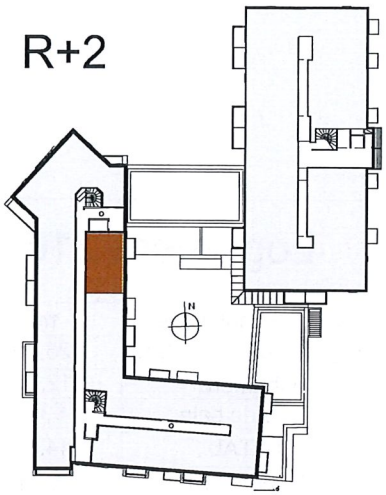

Logement 215

Surface habitable	m²
Séjour, cuisine, entrée	25,80
Chambre	12,75
Salle de bain	6,60
TOTAL	45.15
Balcon (su)	3.85

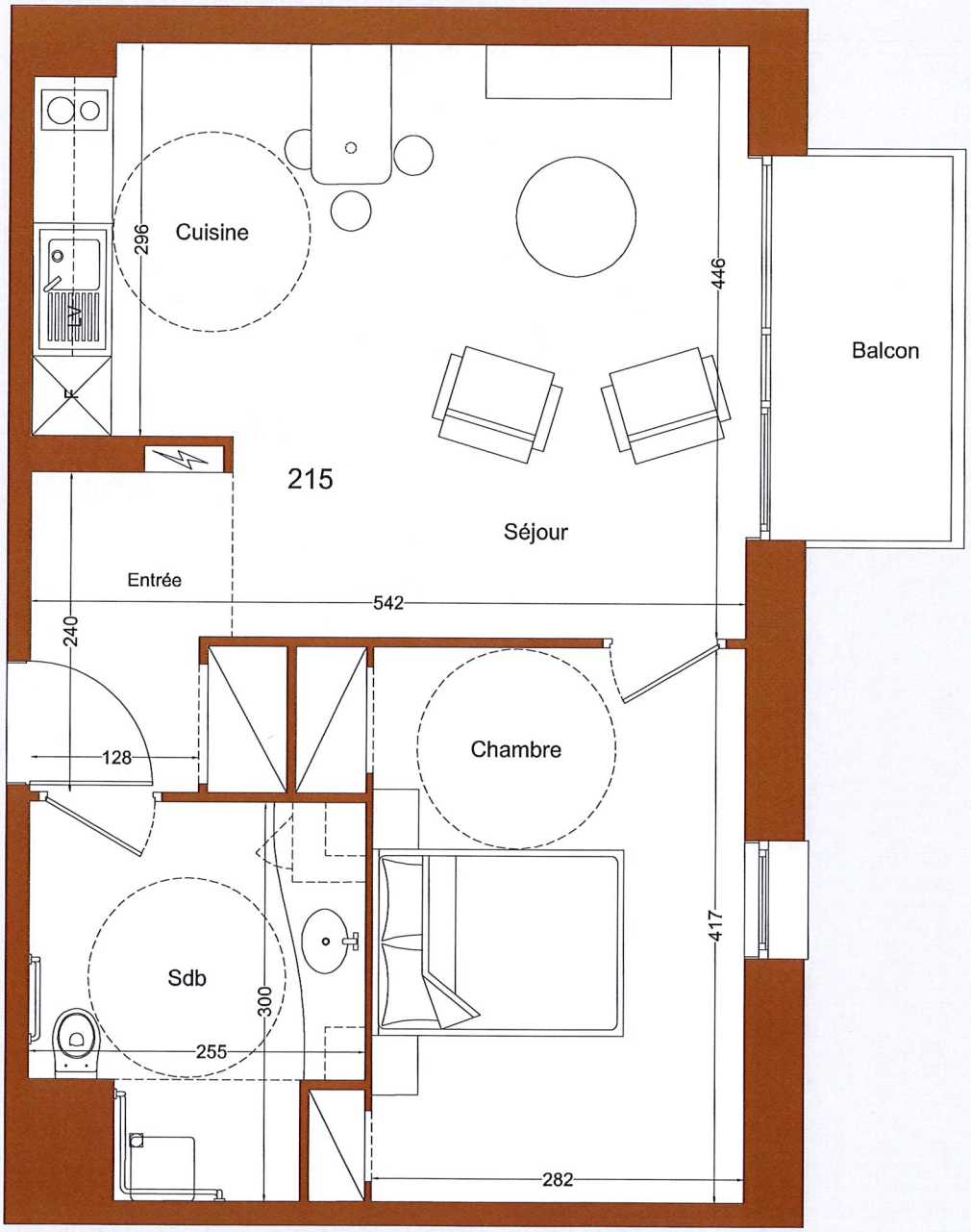

0 1 m 2 m

foncière de l'érable

LES NOUVELLES SYLPHIDES

R+2

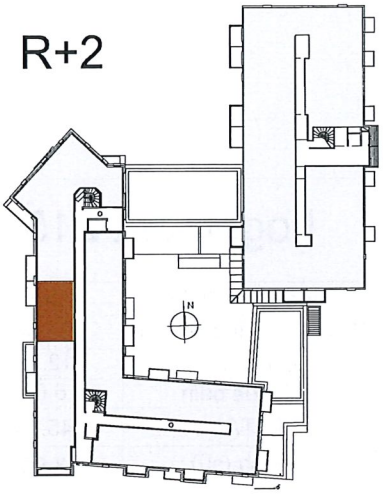

Logement 216

Surface habitable	m²
Séjour, cuisine, entrée	25,30
Chambre	12,75
Salle de bain	6,60
TOTAL	44.65
Balcon (su)	4.60

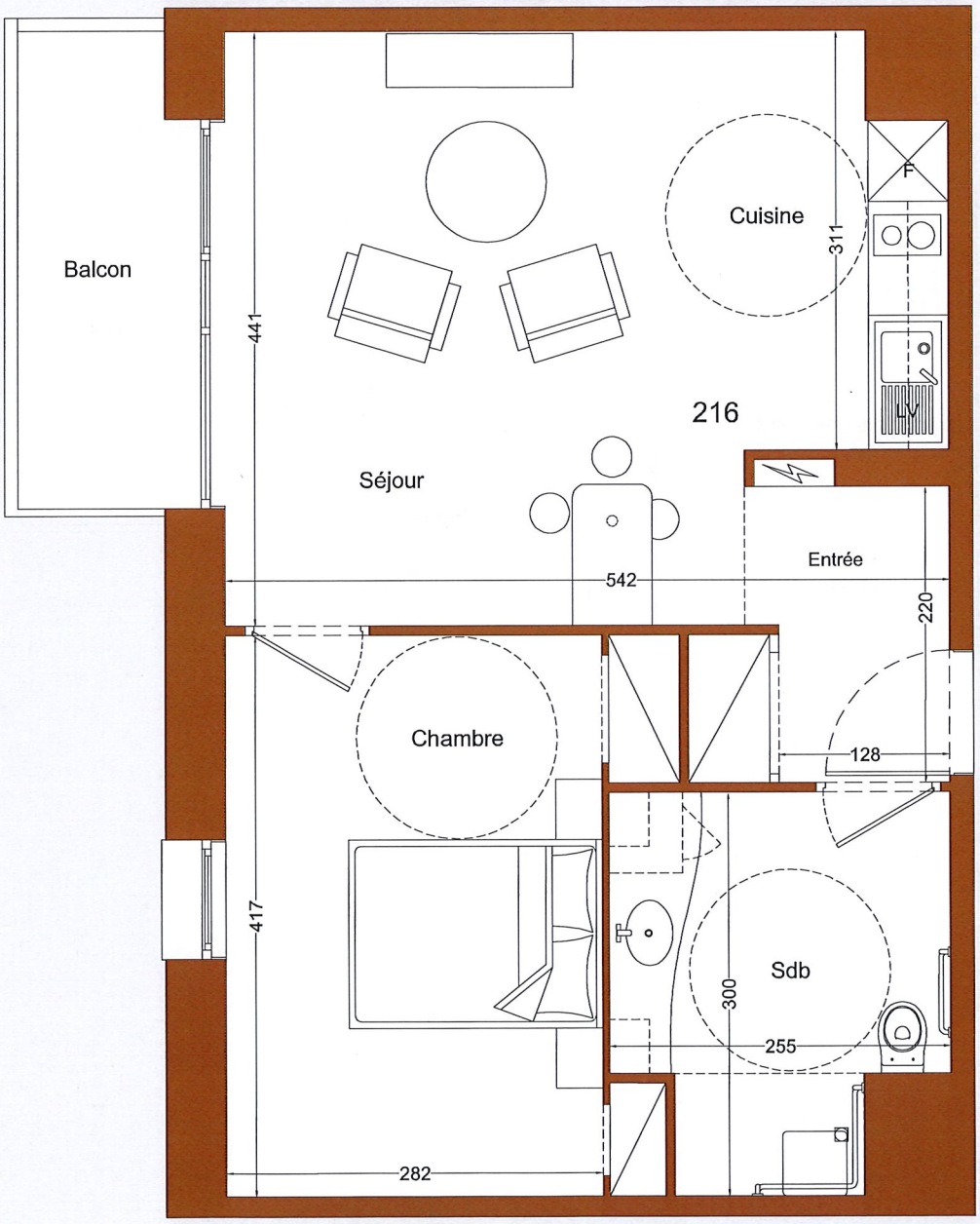

0 1 m 2 m

foncière de l'érable

LES NOUVELLES SYLPHIDES

R+2

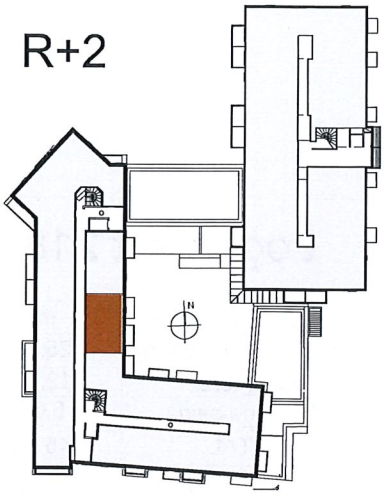

Logement 217

Surface habitable	m²
Séjour, cuisine, entrée	24,85
Chambre	12,80
Salle de bain	6,60
TOTAL	44.25
Balcon (su)	3.85

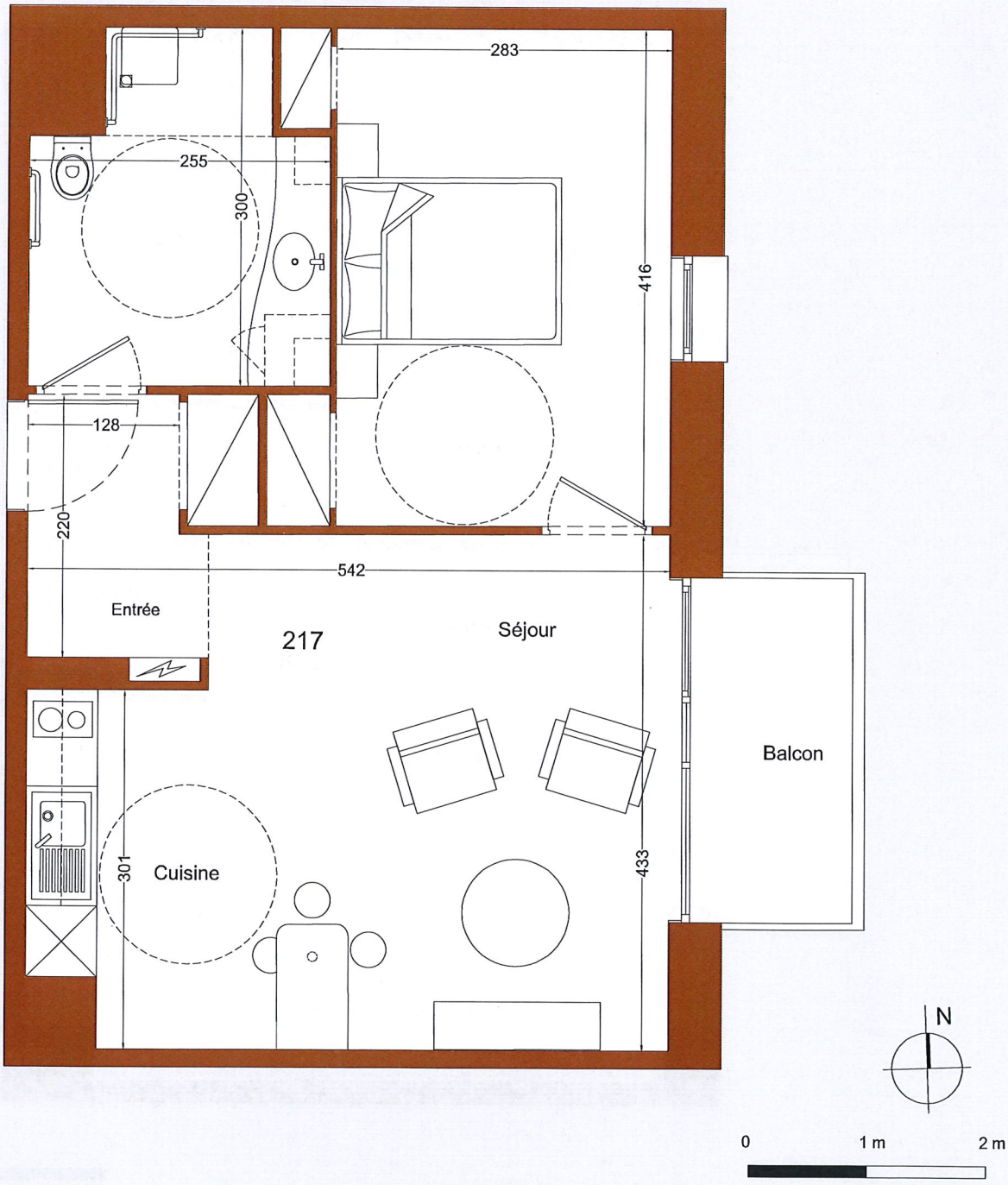

foncière de l'érable

LES NOUVELLES SYLPHIDES

R+2

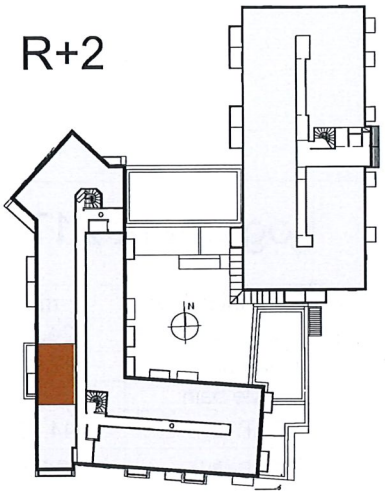

Logement 218

Surface habitable	m²
Séjour, cuisine, entrée	25,75
Chambre	12,75
Salle de bain	6,60
TOTAL	45.10
Balcon (su)	3.85

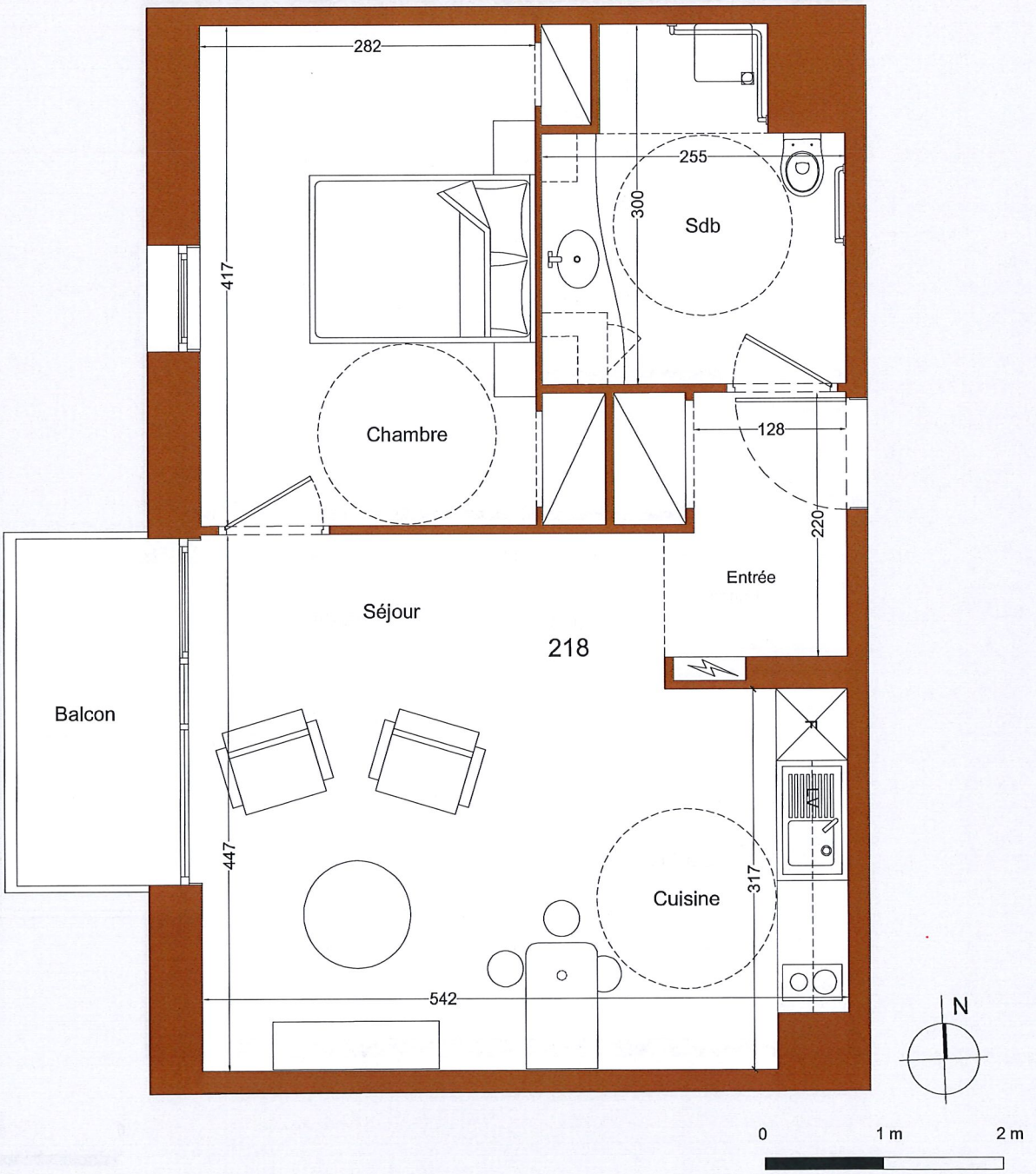

foncière de l'érable

LES NOUVELLES SYLPHIDES

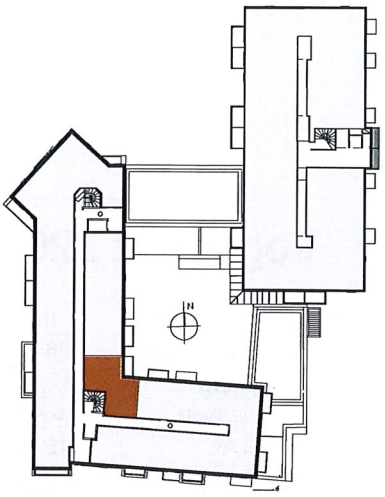

Logement 219

Surface habitable	m²
Séjour, cuisine, entrée	25,05
Chambre	11,95
Salle de bain	5,70
Rangement	2,75
TOTAL	45.45
Balcon (su)	3.75

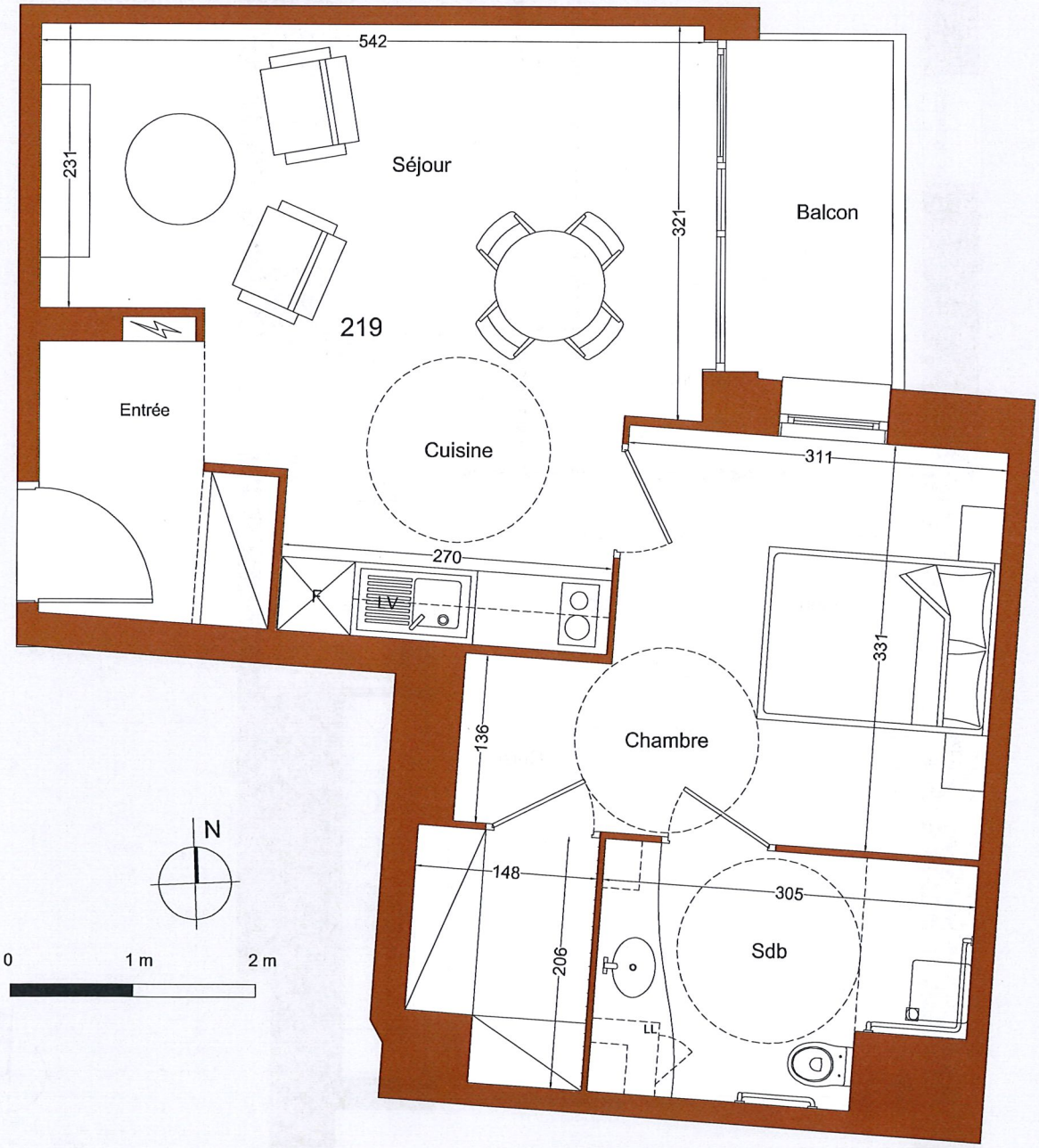

foncière de l'érable

LES NOUVELLES SYLPHIDES

R+2

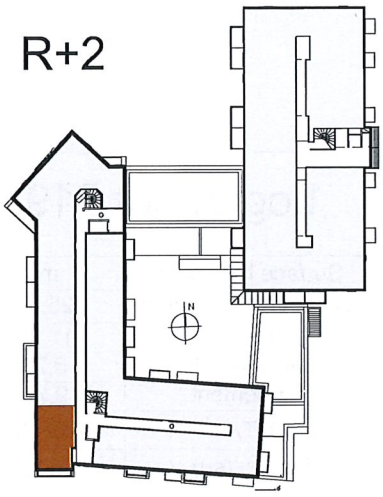

Logement 220

Surface habitable	m²
Séjour, cuisine, entrée	26,40
Chambre	12,60
Salle de bain	6,40
TOTAL	45.40
Balcon (su)	3.75

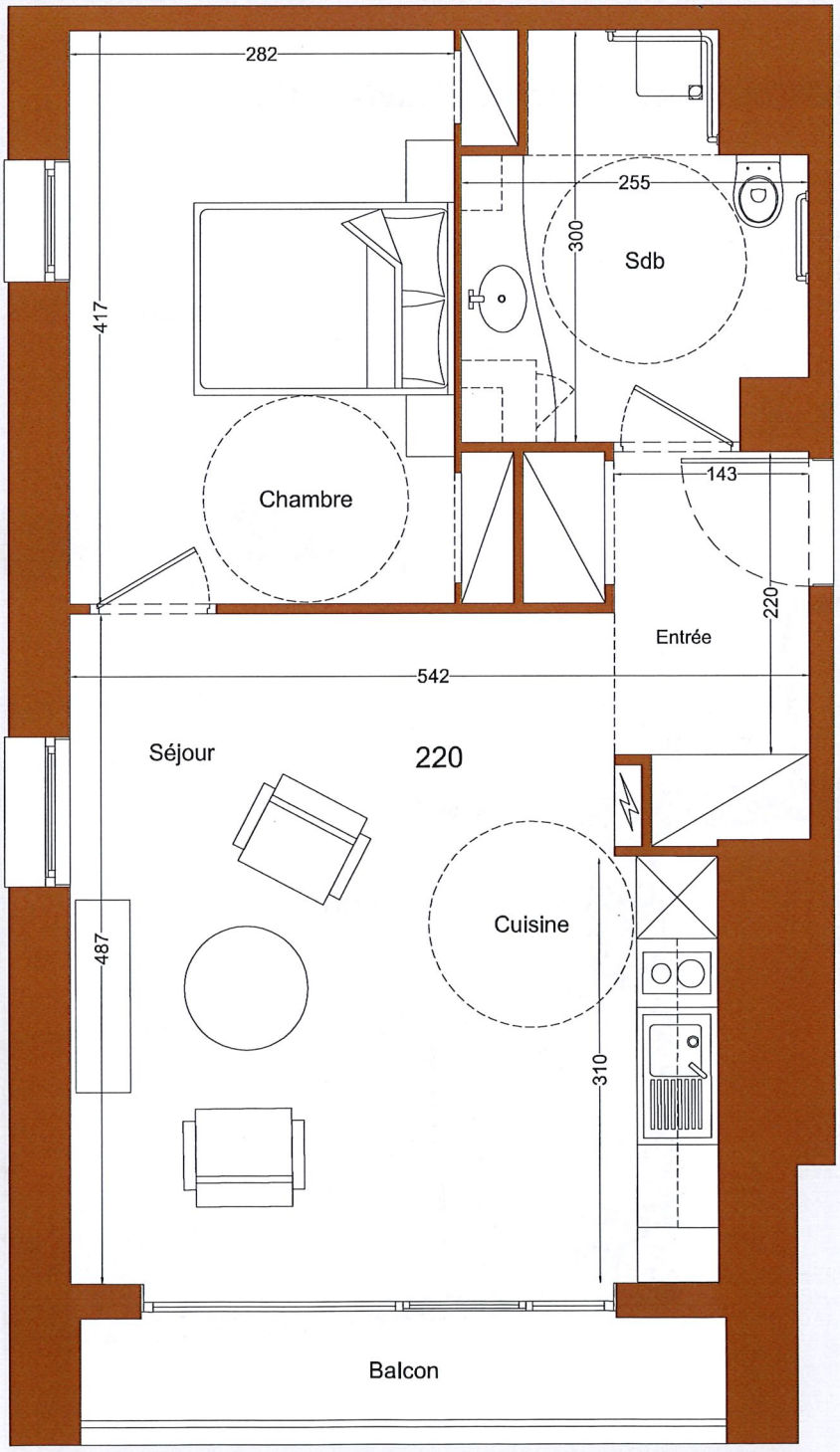

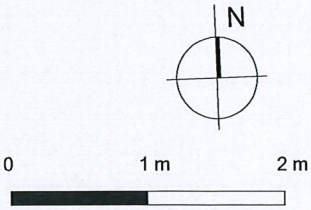

foncière de l'érable

LES NOUVELLES SYLPHIDES

R+2

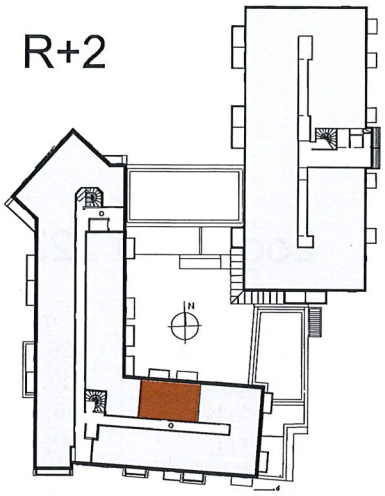

Logement 221

Surface habitable	m²
Séjour, cuisine, entrée	25,93
Chambre	12,76
Salle de bain	6,61
TOTAL	45.30
Balcon (su)	3.85

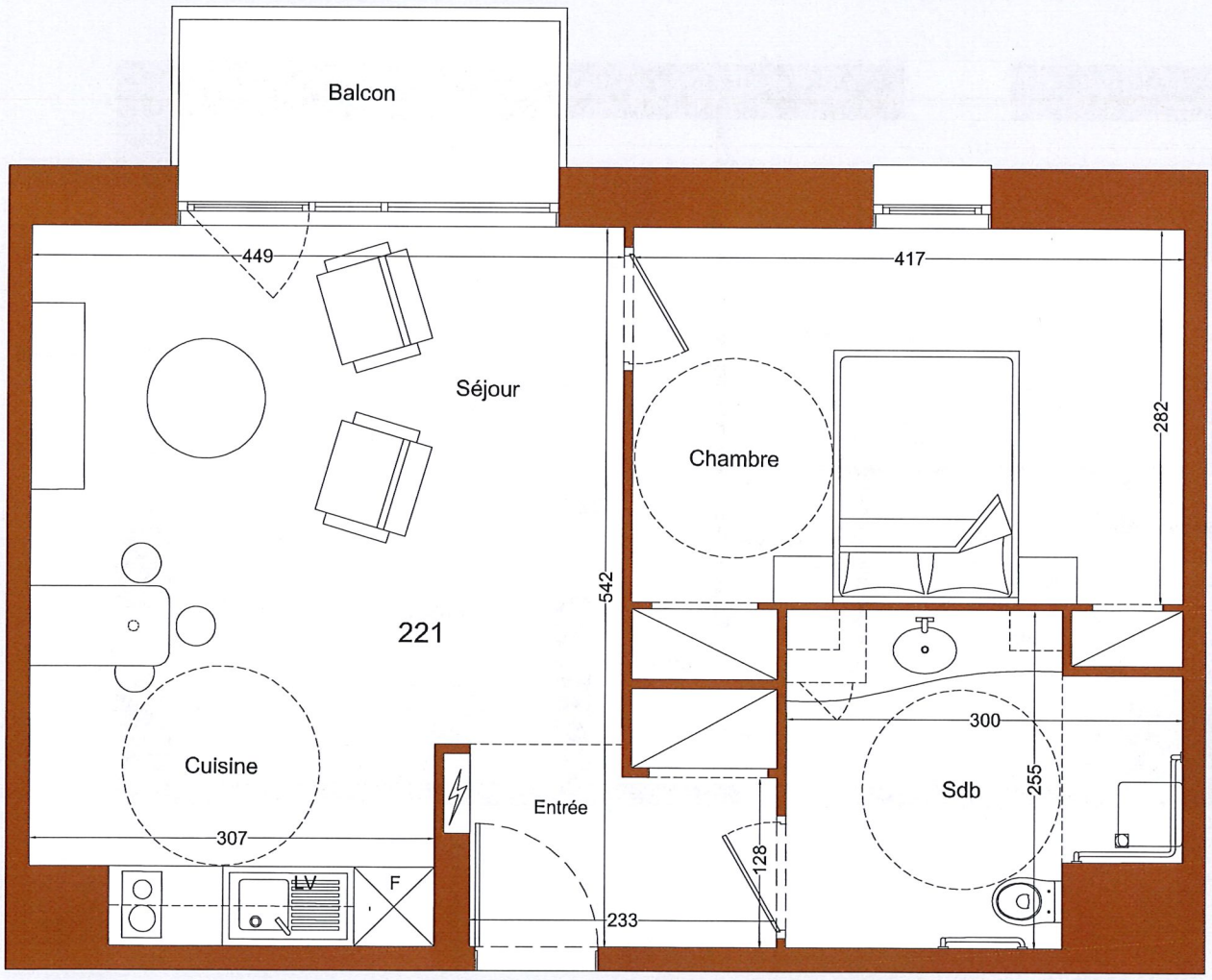

0 1 m 2 m

foncière de l'érable

LES NOUVELLES SYLPHIDES

R+2

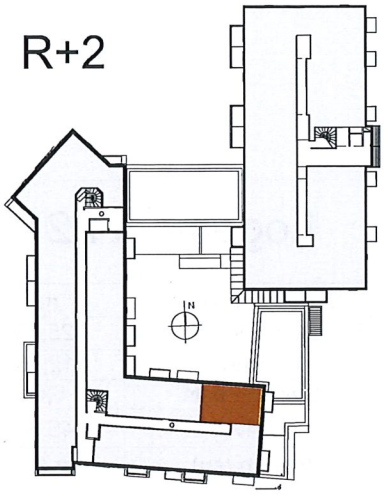

Logement 223

Surface habitable	m²
Séjour, cuisine, entrée	26,05
Chambre	12,75
Salle de bain	6,60
TOTAL	45.40
Balcon (su)	3.85

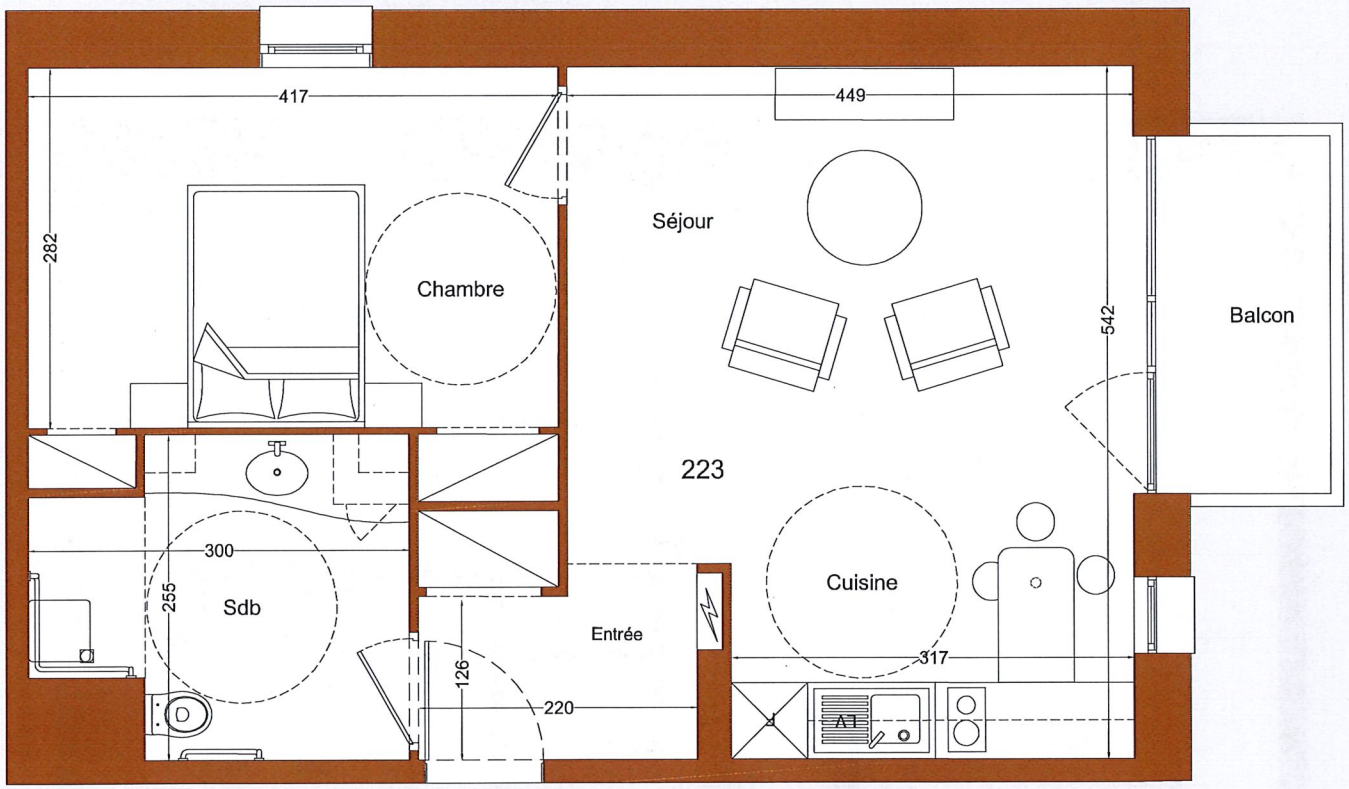

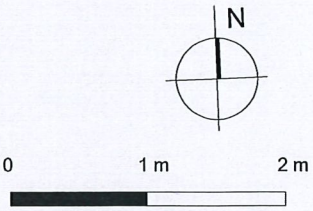

foncière de l'érable

LES NOUVELLES SYLPHIDES

R+2

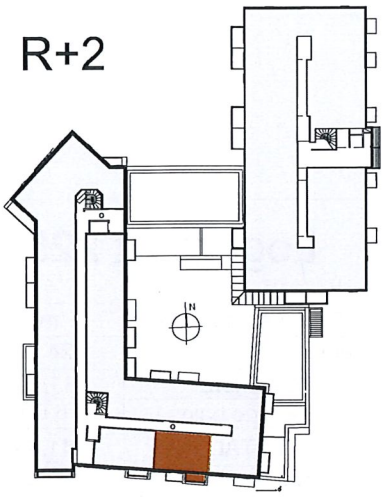

Logement 224

Surface habitable	m²
Séjour, cuisine, entrée	26,70
Chambre	14,45
Salle de bain	5,55
TOTAL	46.70
Balcon (su)	2.85

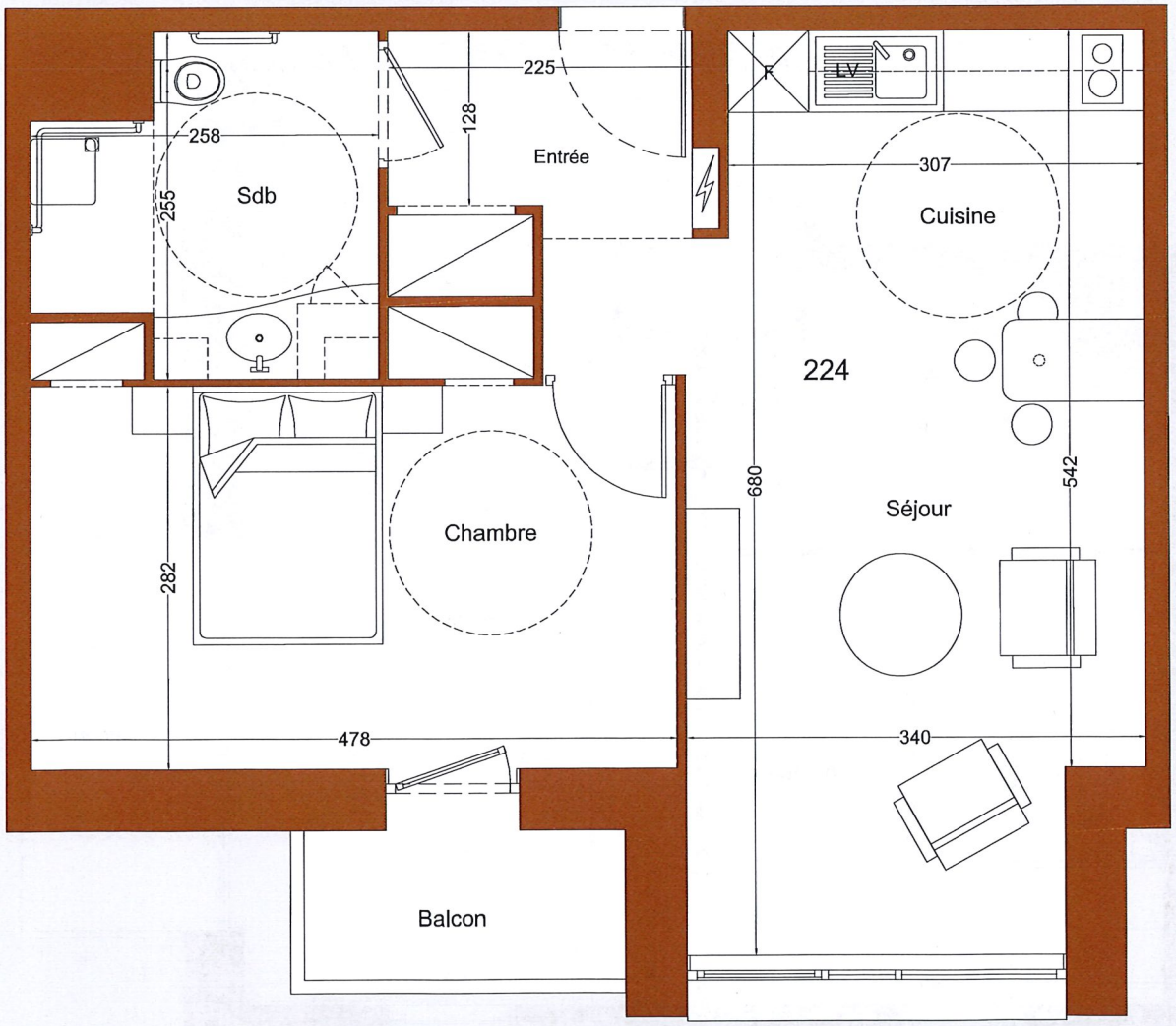

0 1 m 2 m

foncière de l'érable

LES NOUVELLES SYLPHIDES

R+2

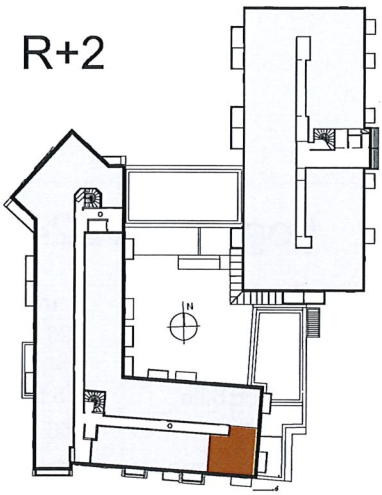

Logement 225

Surface habitable	m²
Séjour, cuisine, entrée	24,10
Chambre	11,25
Salle de bain	6,00
TOTAL	41.35
Balcon (su)	3.85

0 1 m 2 m

foncière de l'érable

LES NOUVELLES SYLPHIDES

R+3

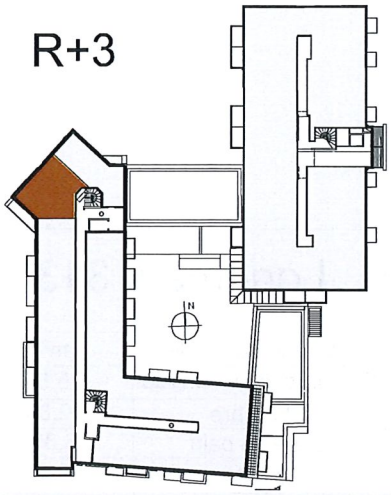

Logement 312

Surface habitable	m²
Séjour, cuisine, entrée	33,65
Chambre	13,15
Salle de bain	5,50
TOTAL	52.30
Balcon (su)	6.75

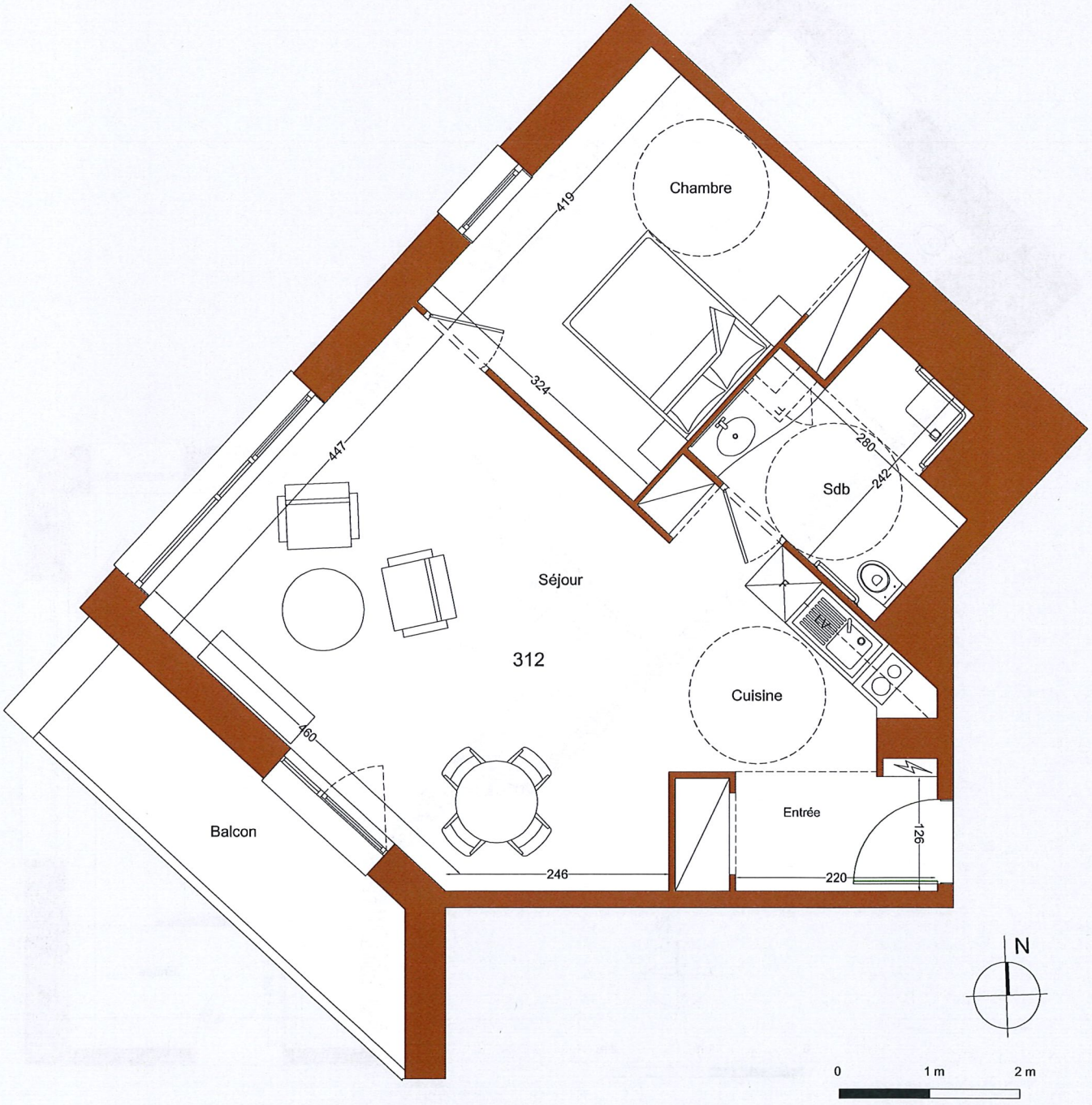

foncière de l'érable

LES NOUVELLES SYLPHIDES

R+3

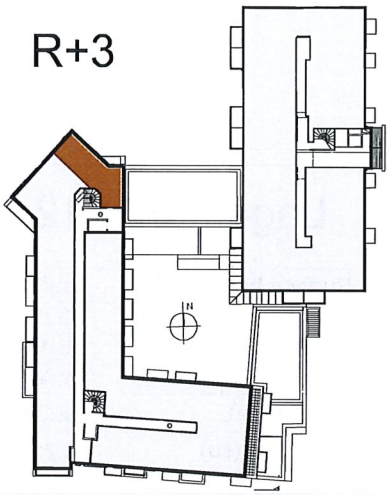

Logement 313

Surface habitable	m²
Séjour, cuisine, entrée	25,50
Chambre	12,80
Salle de bain	6,85
TOTAL	45.15

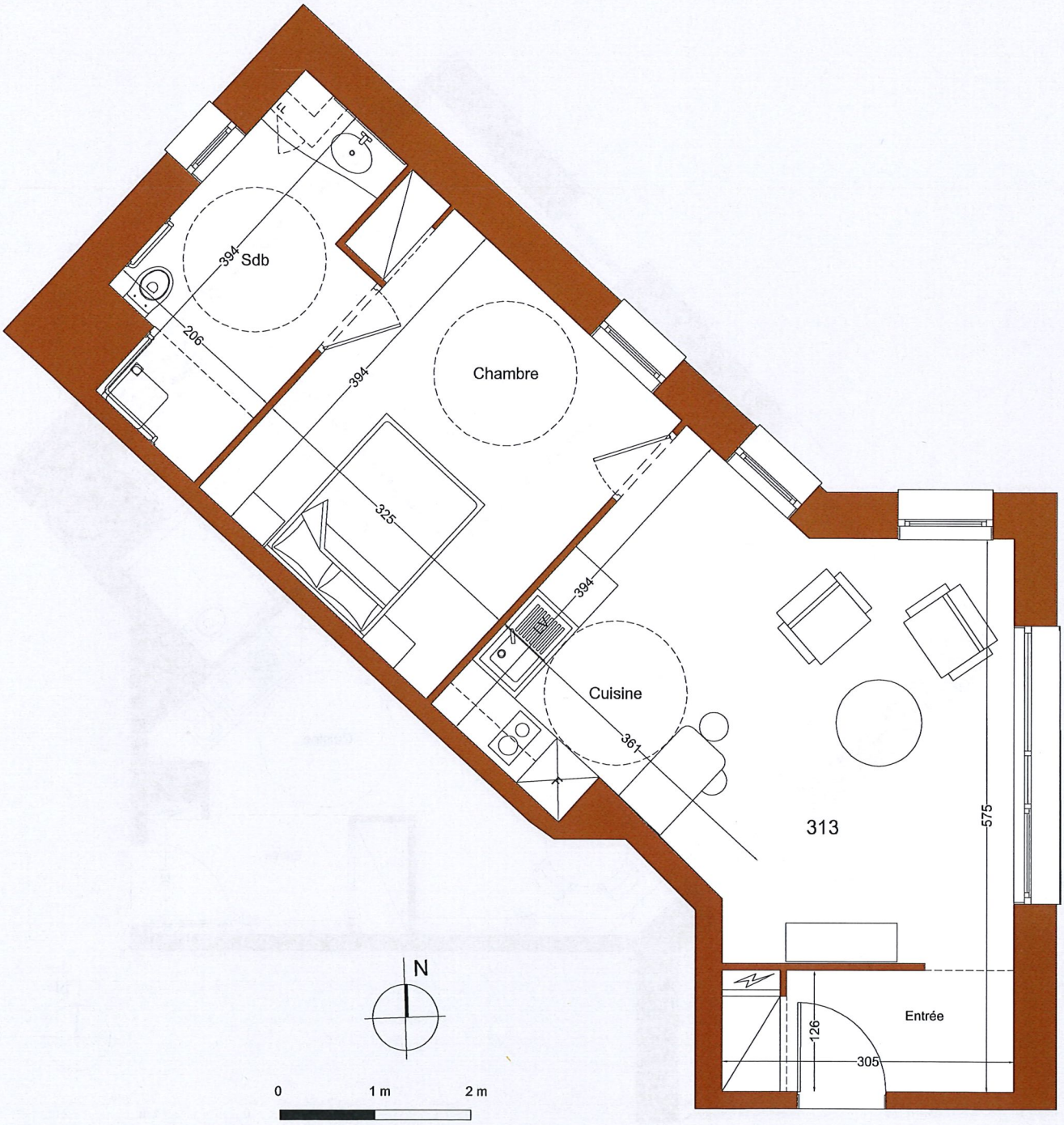

foncière de l'érable

LES NOUVELLES SYLPHIDES

R+3

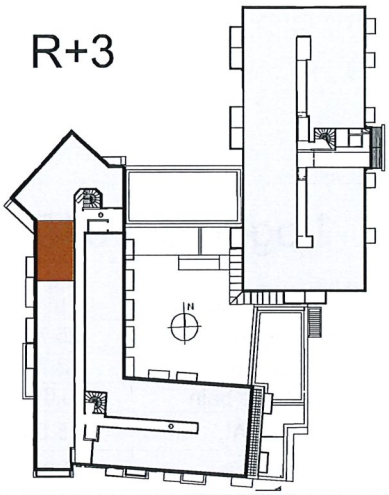

Logement 314

Surface habitable	m²
Séjour, cuisine, entrée	25,70
Chambre	12,75
Salle de bain	6,60
TOTAL	45.05
Balcon (su)	3.85

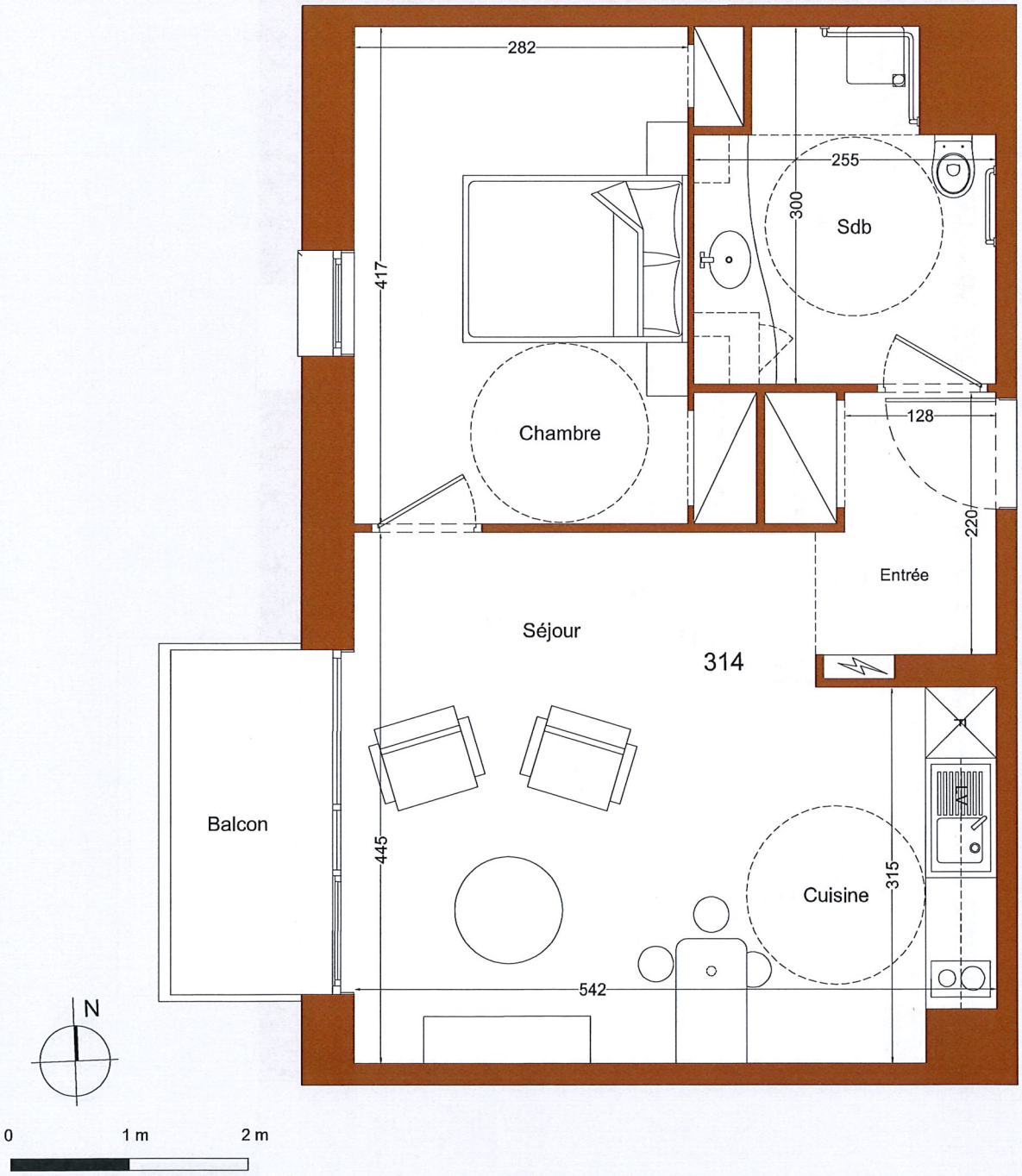

foncière de l'érable

LES NOUVELLES SYLPHIDES

R+3

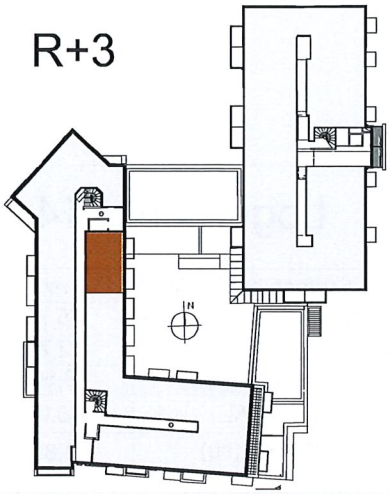

Logement 315	
Surface habitable	m²
Séjour, cuisine, entrée	25,70
Chambre	12,75
Salle de bain	6,60
TOTAL	45.05
Balcon	3.85

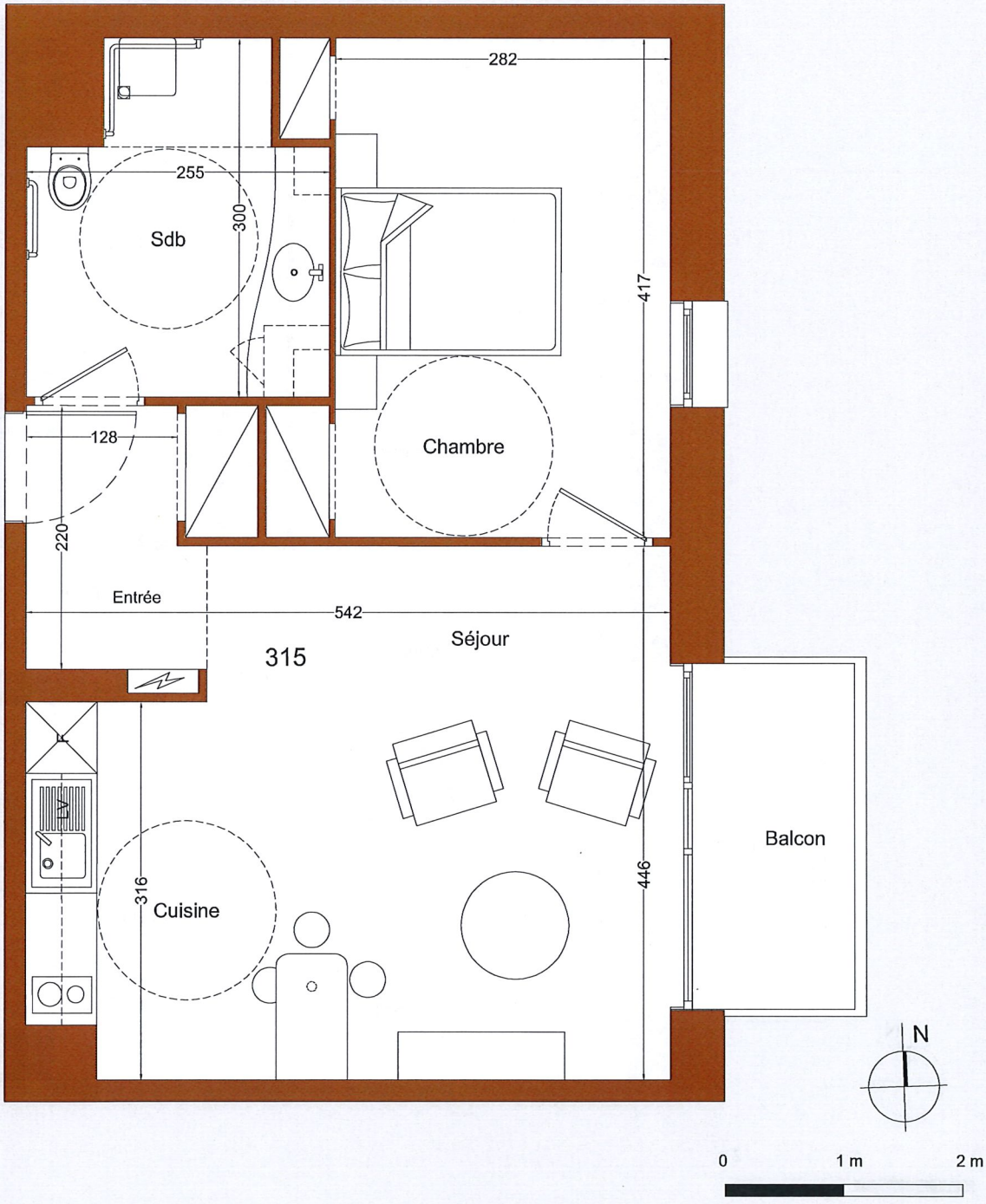

foncière de l'érable

LES NOUVELLES SYLPHIDES

R+3

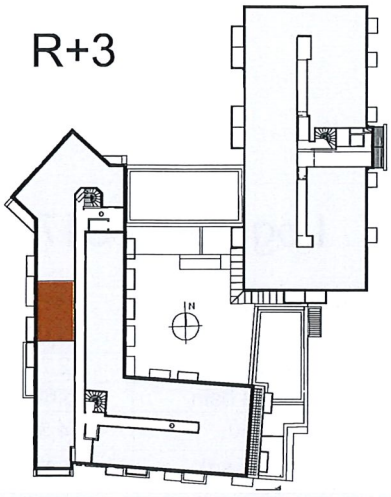

Logement 316

Surface habitable	m²
Séjour, cuisine, entrée	25,50
Chambre	12,75
Salle de bain	6,60
TOTAL	44.85
Balcon	4.50

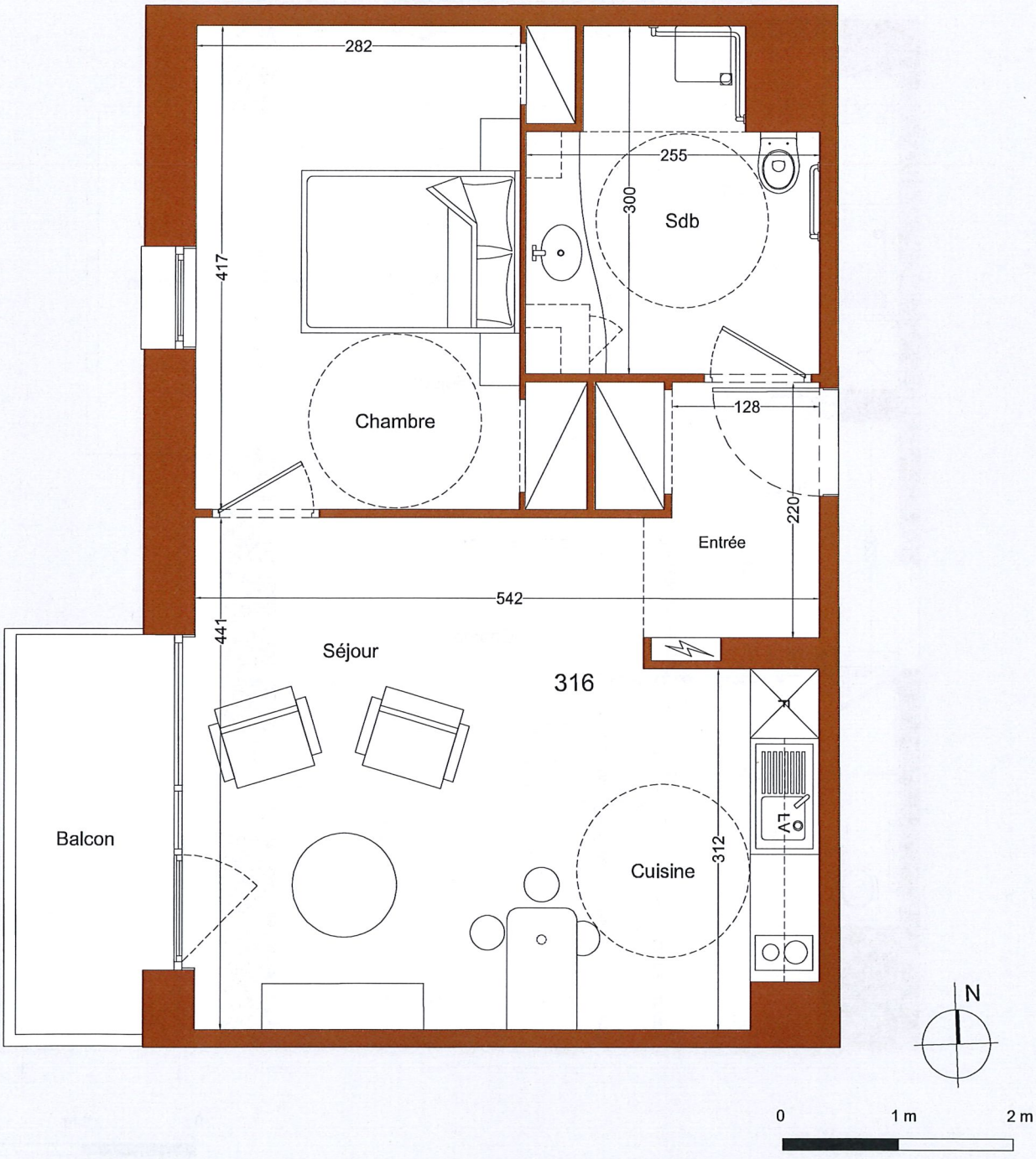

foncière de l'érable

LES NOUVELLES SYLPHIDES

R+3

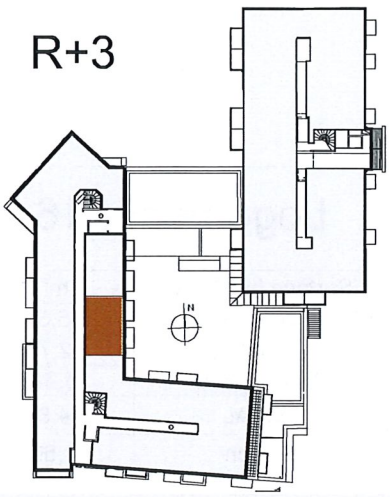

Logement 317

Surface habitable	m²
Séjour, cuisine, entrée	25,00
Chambre	12,75
Salle de bain	6,60
TOTAL	44.35
Balcon (su)	3.85

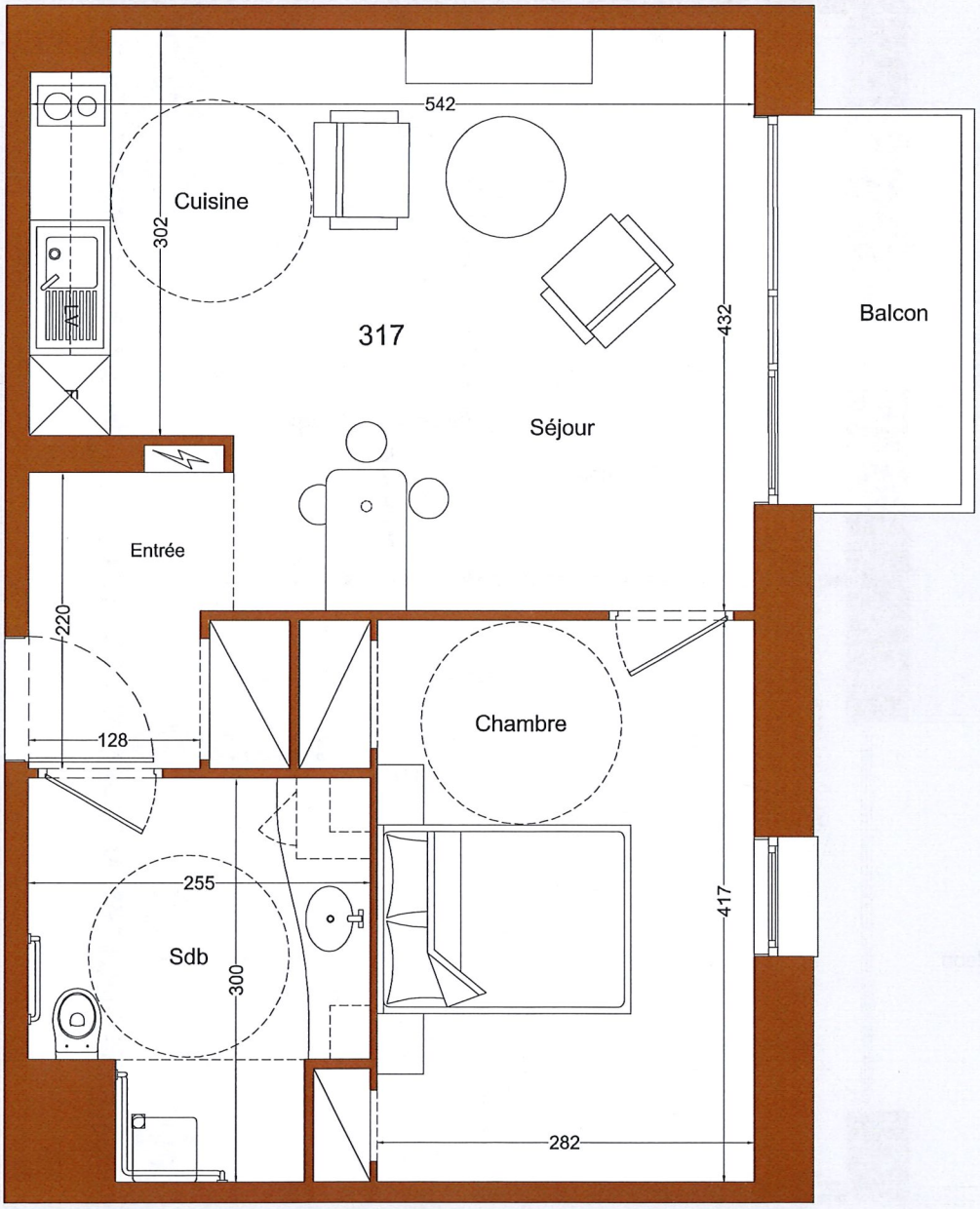

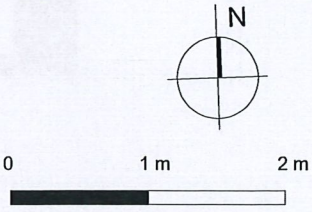

foncière de l'érable

LES NOUVELLES SYLPHIDES

R+3

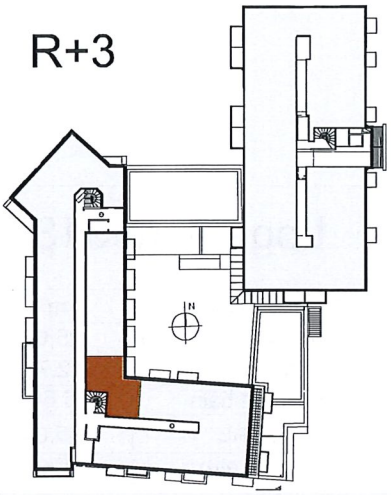

Logement 319

Surface habitable	m²
Séjour, cuisine, entrée	25,05
Chambre	11,95
Salle de bain	5,70
Rangement	2,75
TOTAL	45.45

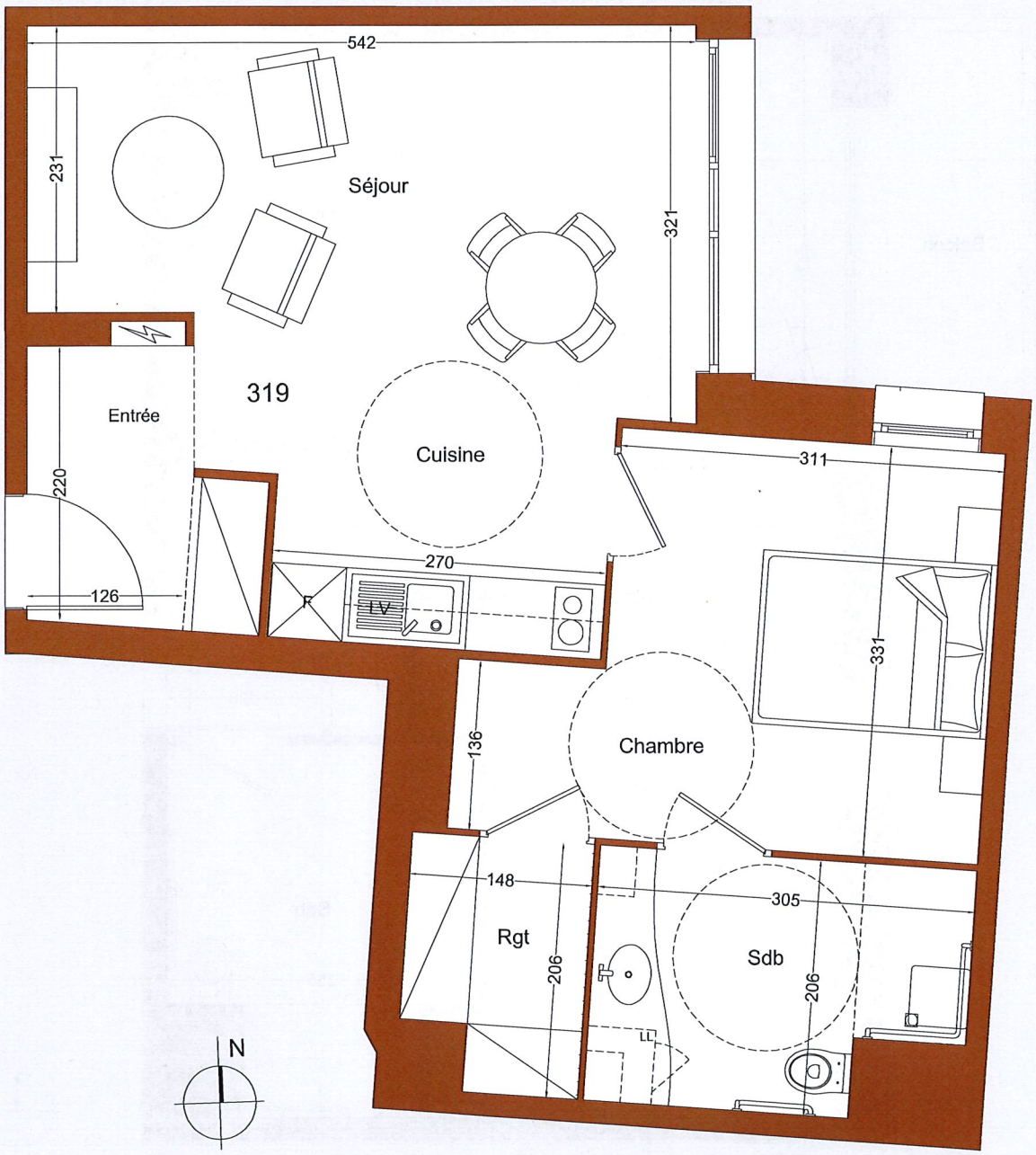

foncière de l'érable

LES NOUVELLES SYLPHIDES

R+3

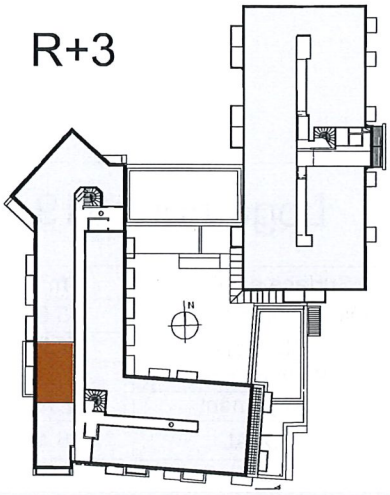

Logement 318

Surface habitable	m²
Séjour, cuisine, entrée	25,65
Chambre	12,75
Salle de bain	6,60
TOTAL	45.00
Balcon (su)	4.55

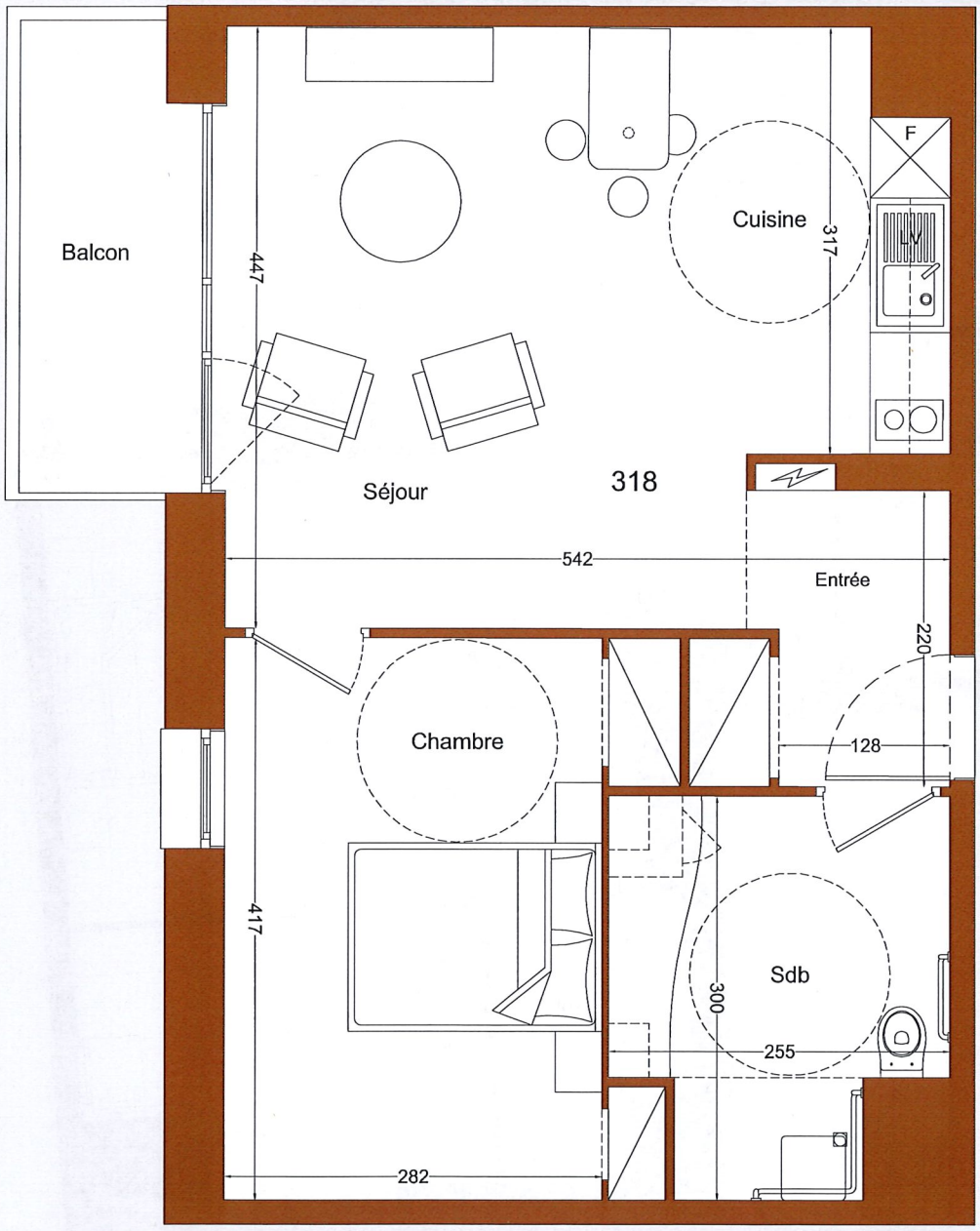

0 1 m 2 m

foncière de l'érable

LES NOUVELLES SYLPHIDES

R+3

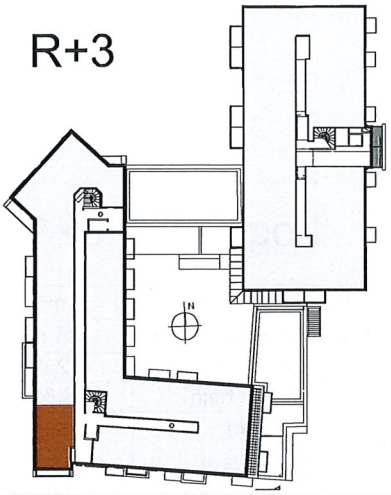

Logement 320

Surface habitable	m²
Séjour, cuisine, entrée	26,40
Chambre	12,60
Salle de bain	6,40
TOTAL	45.40
Balcon (su)	3.75

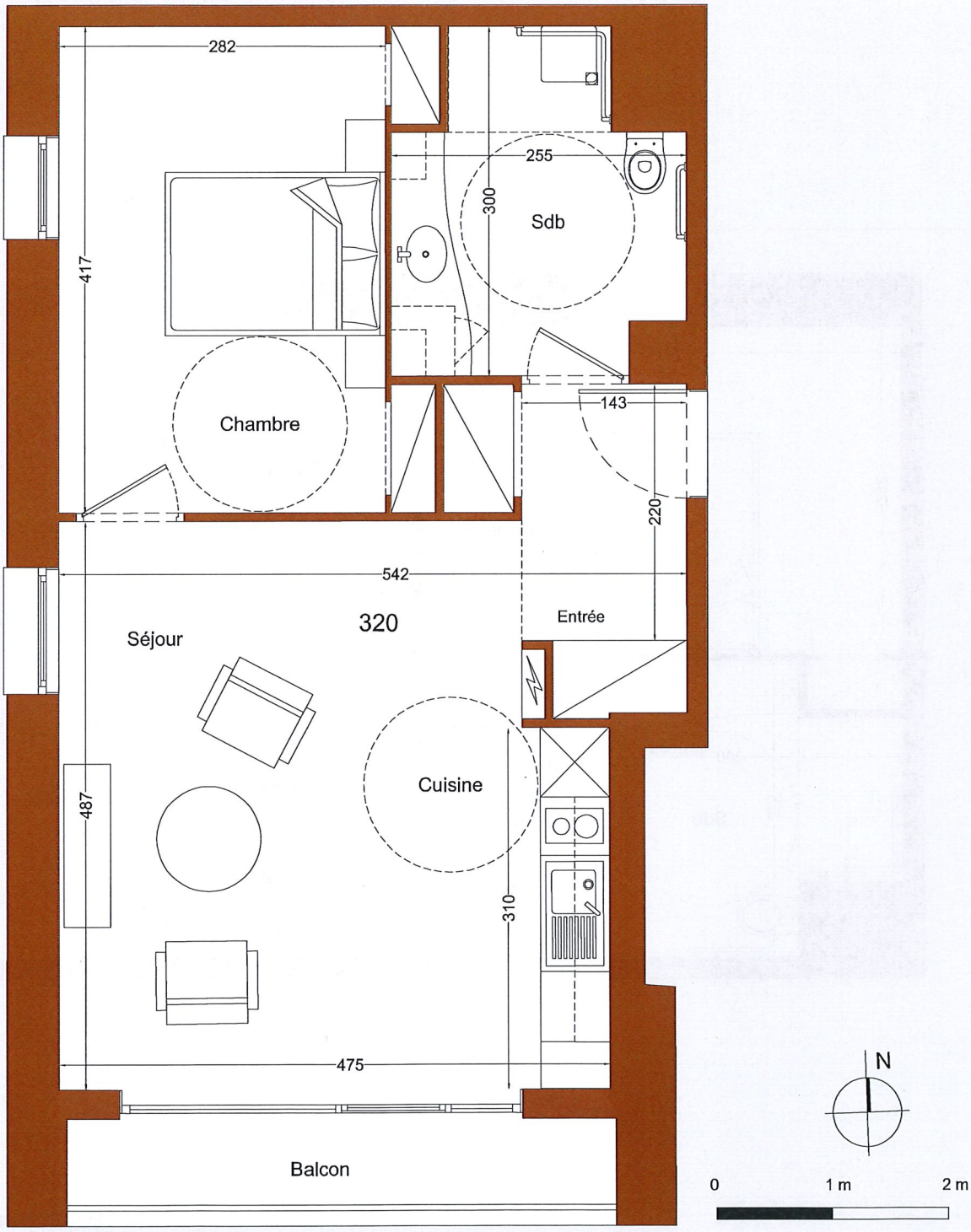

foncière de l'érable

LES NOUVELLES SYLPHIDES

R+3

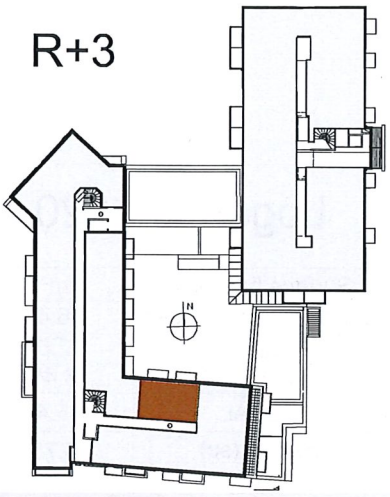

Logement 321

Surface habitable	m²
Séjour, cuisine, entrée	25,70
Chambre	12,75
Salle de bain	6,60
TOTAL	45.05
Balcon (su)	3,85

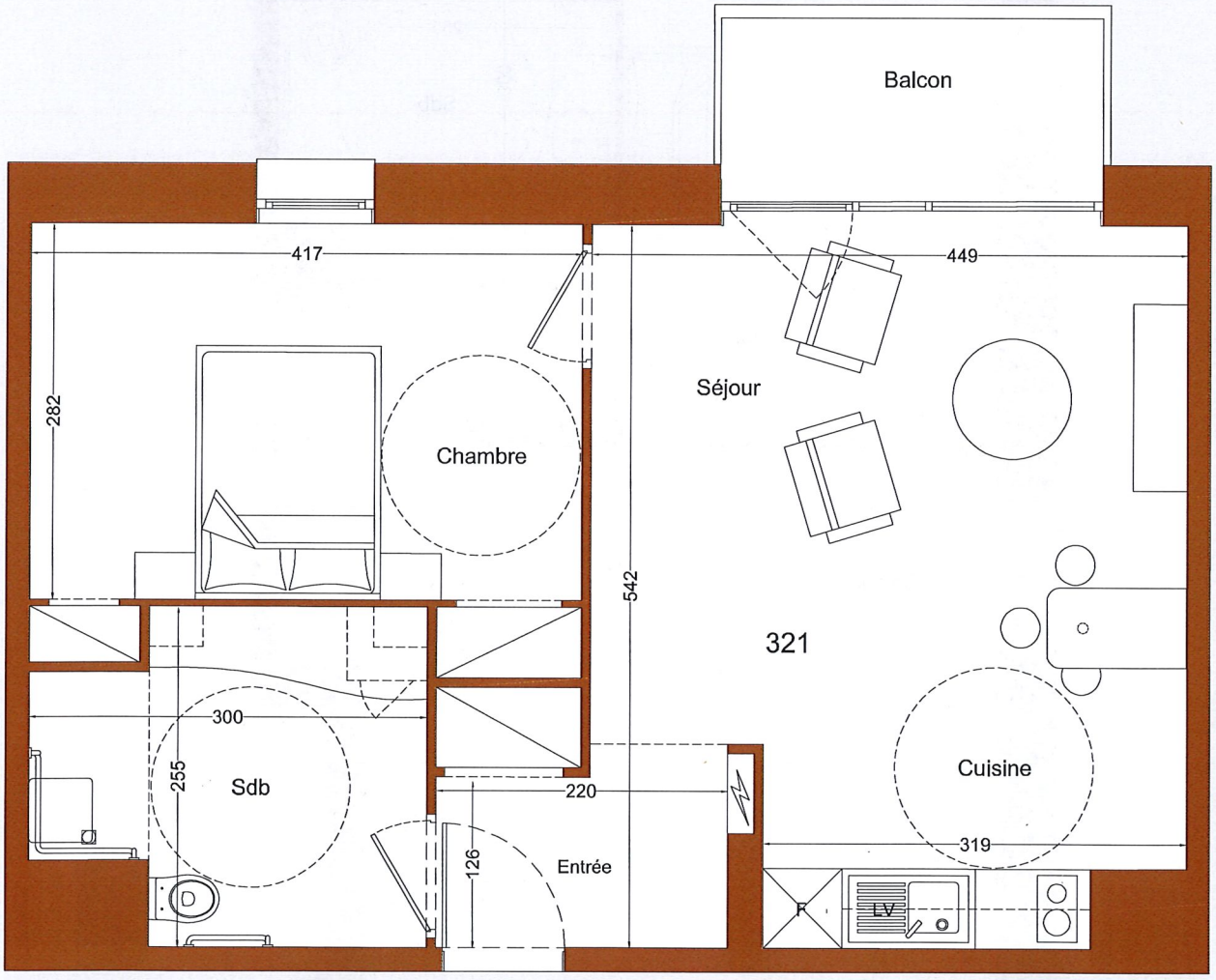

0 1 m 2 m